The Fresno Morning Republican.

SECOND EDITION! FRESNO, CAL., WEDNESDAY, SEPTEMBER 7, 1892 VOL. V, NO. 282

EVANS AND SONTAG

Are Still Enjoying Freedom's Air

IN THE FOOTHILLS OF VISALIA

A Posse of Expert Indian Trailers Arrive and Will Take the Scout.

Special to The Republican.

VISALIA, September 6.—The Arizona trailers, Burke and Wilson, returned from Arizona today with two Indian trailers, and left immediately for Stokes' valley.

The reward of $10,000 offered for the delivery of Evans and Sontag to the sheriff of Fresno or Tulare counties caused a ripple of excitement on the streets this afternoon.

The hills are alive with officers and man hunters and things look bad for the outlaws and returns may come in soon.

Sam Ellis' Sunday interview with Evans and Sontag has again brought up Detective Will Smith's bravery, and your correspondent went out to the scene of action, Evans' house, and the neighbors all say they were greatly excited and not one could give a clear account of it. There was one exception. A little girl of Mr. Howell's saw it all from a window and bears out Smith's assertion that he

SHOT TWICE AT EVANS.

The Evans could tell more but are afraid, as a fair warning has been given them to keep silent or suffer the consequence.

Smith's first shot was a liner, and the mark of the ball is in a building. No trace of the second shot can be found.

Sontag's first shot is traced to a fence in the direction where Smith stood when he dodged the second, and the one that struck Smith is in another direction, and all goes to show that Smith fired at Evans to try and detract Evans' attention from Witty.

Smith gave me the following version of the affair:

"Smith, on lifting the curtain to the bedroom, found John Sontag had him covered with a shotgun. Smith jumped back and wheeled around and found himself facing Evans, who was also covering him with a shot gun. Smith then turned for the door and ran,

JUMPING FROM THE PORCH,

ran diagonally across the yard, jumped over a picket fence, breaking one of the pickets in going over. Reaching the road he turned to the left, Witty going through a gate turned to the right. Smith still running, looked over his shoulder and saw Sontag close behind him; also saw Evans with a shotgun aiming at Witty. Smith stopped, drew his pistol and fired two shots at Evans in the hope of saving Witty, Sontag stopped the moment that Smith did, raised his shotgun to shoot Smith after Smith fired at Evans. Smith stopped and the charge went over him. Smith then made for the corner of the fence and Sontag fired the second barrel, a portion of which

CAUGHT SMITH IN THE BACK.

Smith stumbled and fell on his hands. Looking over his shoulder he saw Sontag reloading his gun. After reloading and not seeing Witty or Evans he thought Evans had killed Witty and was no doubt trying to flank him, so thinking it best he got into the wagon and said to the driver, 'They have killed Witty and have shot me in the back. Drive as quickly as you can to the sheriff's office so I can organize a posse and get the men.' Twenty minutes later Smith was there with a posse.

Reward Offered.

SAN FRANCISCO, September 6.—Today a circular was issued by the Southern Pacific company and Wells-Fargo offering a reward of $10,000 for the arrest and delivery to the sheriff of Fresno or Tulare county of the train robbers Chris Evans and John Sontag, or $5000 for the arrest of either.

BLAINE'S LETTER

On the Issues of the Day Made Public.

AUGUSTA, Me., September 6.—A letter from James G. Blaine to Chairman Manley of the Republican state committee was made public tonight. In the letter he submits his views on the issues which he regards as strongest for the Republicans to urge before the people. He says:

The issue of the greatest consequence is tariff on imports, and it will continue to be until a settlement is effected by a majority so large that it will be tantamount to general acquiescence. The letter points out the successful operation of the McKinley bill and its vindication by experience.

The position of the Democratic party against the tariff is criticised and declared to be almost without a parallel in the history of the country. Blaine contends that although the Democrats declare Jefferson to be the founder of Democracy and its principles, Jefferson declared himself in favor of protection. Reciprocity and its advantages are explained and the benefits to the country from Republican administrations since the war are set forth.

Blaine relates the deplorable condition of the finances of the country during the era of state banks before the government became responsible for the currency, and says: "It is matter for extraordinary surprise that a Democratic convention should deliberately pass resolutions for a revival of state banks. The palpable effect of this policy, if carried out, would be to cheat the poor man out of his daily bread."

In conclusion he says: "The three issues which I have given are the issues upon which I would arraign the Democratic party. I would not multiply the issues nor be diverted by our opponents from a steadfast adherence to and constant presentation of these questions before the people until every voter is made to know and understand their true and weighty significance."

Vermont Elections.

WHITE RIVER, Vt., September 6.—The elections throughout the state today passed off quietly. Forty towns give Fuller, Rep., 7235; Smalley, Dem., 2724; Allen, Pro., 231; scattering, 392. The vote thus far shown, compared with 1890, a Republican increase of 1177 or 19 per cent and a Democratic decrease of 220 or 7 per cent. If the vote continues relatively as the same shown so far received the Republican majority in the state will be about 21,000. The vote from the largest towns are not yet received, however.

The End Near.

NEWBURYPORT, MASS., September 6.—Physicians attending John G. Whittier say that the poet is unconscious and the end not far off.

TOOK EIGHT ROUNDS

FOR DIXON TO WIN HIS VICTORY.

The Amateur Pugilist Makes a Valuable Discovery—Mitchell's Challenge.

NEW ORLEANS, September 6.—The fight tonight in the Olympia club arena was a contest between black and white, in which public betting was nearly all on the side of the African. The match was for the biggest money ever contested for by a bantam.

There was not the same interest in the fight tonight that prevailed in the stubborn contest of twenty-four hours before, because it looked like a cinch for the colored man. Odds were tempting and they were taken by hundreds of bettors who risked a few dollars at three to one. For a few moments during the day the odds were five to two, but later they went back to the original figures of three to one, while Dixon was unmistakably the favorite at three to two.

The crowd gathered at the big amphitheater with much less crushing and more decorum than it did last night.

The weather was warm but the throng was good natured. Ordinarily, not a black face was to be seen inside the arena, but tonight the club acceded to the natural desire that part of the colored element should witness the engagement and set aside space for them. The same excellent police discipline was preserved.

The men weighed early in the day, Dixon just at the weight of 118 and Skelley under the limit, weighing but 116½.

The crowd tonight was somewhat smaller than last night, but it was, never-the-less an immense gathering. Large enough indeed to pay the purse and yet leave the club a balance in its ledger as the result of its investment.

The two men reached the club building an hour before hostilities were ready to begin. Dixon came first. Jack McAuliffe, the hero of last night's battle, chaperoned the Skelly party, with Reynolds and Kid Hogan by his side. Both men were confident as they waited for the call summoning them to battle.

Vice President Sporl led the procession of little fighters into the ring at 8.05. He was closely followed by Dixon. Young Skelly came a short while after and received a tremendous ovation. Skelly, going to his opponent, gave him a hearty shake of the hand.

A general parley was held in the center of the ring, during which the referee gave instructions to the fighters and seconds.

The men advanced to the center of the ring where they had a hand shake and commenced the battle.

First round—Cautious and pretty sparring was indulged in, when the Brooklyn boy backed away from a vicious left lead and landed a heavy righthander on his opponent's neck and followed it up closely. Dixon put a left on his opponent's head and was then forced into his corner, where he clinched to avoid punishment.

Second round—Skelly was the aggressor. The colored boy landed a good left but received a stinging right a moment later. Dixon landed two heavy lefts and his opponent delivered a heavy punch on the colored boy's heart. Dixon appeared to be getting better exchanges.

Third round—Skelly was the aggressor and received a heavy left which floored Dixon. Both men landed heavy rights.

Fourth round—Skelly got the worse of the last exchange, though he delivered a good right. The battle now looked a hundred to one in favor of Dixon, who went to his corner strong and with no hurt, though he was breathing heavy from work.

Fifth round—Skelly skipped nimbly to the center of the ring, wearing a confident air and seemingly unhurt. Dixon received a heavy blow on the head and gave as good as he got. Dixon nearly knocked his opponent down with a heavy right in a hot exchange, out of which Skelly came covered with blood. He seemed to be losing ground rapidly.

Sixth round—Dixon landed a heavy left hand swing, though he got a terrible right on the ear. In a fearful exchange of blows Dixon landed two terrible punches on Skelly. The battle so far was all one way.

Seventh round—The colored boy landed a heavy right and left, and would have knocked out his man but for a clinch. Skelly looked beaten and was punched to the floor twice. The sound of the gong barely saved him for he was showing signs of the terrible punishment, and as he sat in his corner he looked limp and beaten.

Eighth round—The men boxed cautiously and came to a clinch from the attempt of Dixon to land on the head. Dixon forced his man into a corner where he delivered a heavy right and left hander, and it was astonishing how Skelly stood the punishment. He was game, however, and in the heavy exchanges he was beaten to the ground with terrible right and left hand swings, and he failed to respond at the call of time.

The victory was accordingly awarded to Dixon.

The young Brooklyn amateur fought a game battle, and that is all he can be said to have done. He showed fight while his strength was with him and only gave up when nature gave out.

The Boston bantam's generalship was much admired and his strength and hitting was wonderful.

At the end of the battle a challenge from Charley Mitchell to the winner of the Sullivan-Corbett contest was read and heartily laughed at.

Nearly every fighter at the ringside wanted to fight somebody and Police Captain Barrett ordered all the challengers out.

Spreckels' Sugar.

SANTA CRUZ, September 6.—Claus Spreckels says that this year 70,000 tons of beets will be used at his sugar factory at Watsonville. The output will be 7000 tons of sugar, and for wages, wood, beets, etc, $400,000 will be distributed in Watsonville this year.

Smith Nominated.

CONCORD, N. H., September 6.—The Republican state convention met about noon. Hon. John B. Smith of Hillsboro was nominated for governor by acclamation.

J. D. JONES, street superintendent, has returned from a visit to Santa Monica.

FRESNO TO THE SEA

Meeting of the Projectors Yesterday.

CLAUS SPRECKELS INTERESTED

An Enterprise That Will Redound to Fresno's Benefit if Consummated.

SANTA CRUZ, September 6.—Some months ago a meeting of citizens held here appointed a committee to consider ways and means for the construction of a railroad from Santa Cruz to Fresno.

During the summer months the committee did not meet except informally to discuss the project. The matter, however, was not allowed to sleep.

The large number of summer visitors here during the summer showed our interests to be closely allied to those of Fresno and awakened a new interest in the project.

Today a meeting of the committee was held at the Pacific Ocean house. Those present were F. A. Hihn, the largest property owner in this county, A. D. Pena, manager of the People's bank, W. E. H. Robinson, capitalist, and C. Spreckles, the sugar king.

Mr. Spreckels and wife being now at their country residence at Aptos, and being in town today, the committee thought it advisable to consult with him. He is in favor of the railroad, but owing to some private business he had to attend to, only remained at the meeting for a few minutes, therefore the committee was unable to ascertain how much he would subscribe towards the project.

Mr. Spreckles now owns a railroad from Watsonville to Salinas, and the construction of the Fresno & Santa Cruz would help him materially, hence it is presumed he will give liberally.

The result of the meeting was that Surveyor Wright was instructed to make a reconnoissance of the altitudes, distances, etc., between here and Fresno, with a view to obtaining estimates as to cost. He will commence work soon.

The question of deep water facilities was also discussed in connection w the proposed railroad, but no action taken.

Another meeting will be held next week.

The men interested in the project are all wealthy, and after the report of the surveyor active measures will be taken looking toward the construction of the road.

TRACK TROUBLES

Result in the Killing of Three People.

CHICAGO, September 6.—A riot at Garfield park race track this afternoon resulted in three men being fatally shot. One of the victims is J. M. Brown, a well-known horseman, who is reputed worth $500,000. The other two were policemen named John Powell and Henry McDowell.

An attempt to raid the track by police was the cause of the tragic affair.

Yesterday the race were stopped and scores of spectators, as well as bookmakers, arrested. It was while attempting a repetition of the raid today that Officer Powell was shot and instantly killed by Brown. McDowell was also fatally shot by Brown. McDowell then shot and instantly killed Brown.

Just before the shooting there had been sensational developments in court where the trial of the people arrested yesterday was in progress.

Mayor Washburne testified that Chief of Police McCloughry had told him of an offer of $50,000 to the political campaign fund by the owners of Hawthorne track, a rival race course, if the Garfield track was closed.

A few moments later Chief McCloughry went on the stand and on oath made a denial of the statement by the mayor.

New Officers.

SAN FRANCISCO, September 6.—Officers for the ensuing year were chosen by the State Bankers' convention this afternoon as follows: President, I. W. Hellman, San Francisco; vice president, E. F. Spence, Los Angeles; secretary, G. H. Stewart, Los Angeles; treasurer, George W. Kline, San Francisco; executive committee, W. P. Herrington of Colusa, G. E. Hersey of Gilroy, J. H. Harber of San Diego; delegate to the national convention of 1892, Lovell White of San Francisco; to the convention of 1893, W. P. Herrington of Colusa.

The following committee were announced: Auditing, C. B. Whitlesey, National City, James Finlay, San Jose, F. Monnise of Santa Cruz; nominating, L. W. Broad of Los Angeles, H. H. Hewlett of Stockton, S. P. Young of San Francisco, Charles Cadwalder of Red Bluff, Ed Hamilton of Sacramento; resolutions, John Reichman of Fresno, Frank Miller of Sacramento, James Phelan of Sacramento.

A number of papers were read.

The next annual convention will be held in Fresno.

CALIFORNIA FRUIT SALES.

Prices Realized Yesterday on California Fruits.

The following telegrams were received yesterday of sales by California Fruit Union agents:

CHICAGO, September 6.—Porter Bros.' company sold at auction today nine cars of California fruit. Bartlett pears $1.40@2.20, Susquehanna peaches $1.20, cling peaches 75c, Malaga grapes, single crates, 85c@$1.25, poor condition 35@80c, Buerre Hardy pears $1.50@1.65, Buerre Clairgeau pears $1.25@1.70, Follenberg prunes 80c@$1.30, Columbia plums 85c, egg plums 70c@$1.10, Gross prunes $1.25, silver prunes 40c, peaches 75c@$1.45, Tokay grapes, single crates, $1.20@1.70, double crates $2.40, Muscat grapes, single crates, 65c@$1.55, double crate $2.20, pears $1.30@1.65, prunes 45c@$1.58, nectarines $1.

They sold in Omaha two cars of California fruit today at following prices: Pears $1.20@1.50, peaches $1.25@1.50, black grapes 75c@$1, Muscat grapes $1@1.25, Tokay grapes $1.50@1.75.

Highest of all in Leavening Power.—Latest U. S. Gov't Report.

Royal Baking Powder

ABSOLUTELY PURE

SPECIAL SALE

We are receiving our Fall Stock and will place on Special Sale on Monday, September 5th, to continue one week, two of the Greatest Values ever offered.

LADIES' FINEST KID BUTTON SHOES

Square Toes, plain or Patent and V Shaped Toes; flexible as hand turned $2 Opera Toes, plain or Patent Tips; better than some shoes sold at $3.50

IN ALL WIDTHS.

The Best Ever Sold in this City; new patent Seamless backs and cannot rip.

SCHOOL SHOES

Child's size, 5 to 8....$1 00
Child's size, 8½ to 10½. 1 25
Misses' size..... 1 50

Sole Agents Wavuly School Shoes

Seamless Backs and cannot rip; Sole Leather All Through and every pair warranted.

An Important Branch of Our Business is Repairing. We employ Only Skilled Workmen.

Plymouth Rock Shoe Store

1917 Mariposa Street, Between J and K.

Goods Now on Exhibition in our Show Windows.

Cor Tulare WIENER'S I Streets

I-Street Stores

CONSTITUTE AN IMMENSE

Temple of Trade

Ladies, it is always the fashion to magnify present opportunities, and to minimize those that have passed, but if you will come and see our wonderful stock which has gained a very wide reputation for magnificence, cheapness and utility, you will receive much satisfaction and delight. Secure some of the following prizes.

10c Challies 10c
These goods are 32 inches wide and formerly sold at 18c.

12½c Children's Hose
These will not last the week out, so come early.

10c Ladies' Hose 10c
These come in black and are very strong 3 pair for 25c. Ladies' fancy hose.

15c Ladies' Tan Gloves
To be had in light and dark shades; a really splendid Taffeta Glove for the price.

10c Children's Hose
These are to be had in fancy mixed colors and are just what the children want for hard school wear.

25c Ladies' Black Taffeta
These are fast colors and will give great satisfaction.

25c Men's Negligee Shirts

You have seen great values offered here, but these Negligee Shirts out-price them all; the quality, the style and the workmanship in these goods are undisputable.

Come to us and we promise you continual rounds of instruction and pleasure, especially if you look over the following goods.

Lamp Wicks 4 cents per dozen.
Pocket Note Books, 15 cents per dozen.
Each 10c - Carpenters' Rules, 10c each.
Each 10c - Lemon Squeezers, 10c each.
Each 15c - Towel Racks, 15c each.
Each 10c - Catchy Mouse Traps, 10c each.
Each 5c - Strong Hammers, 5c each.
Each 5c - Useful Sponges, 5c each.
Each 25c - Boxes of Dominoes, 25c each.
Each 10c - Sweet Toned Harmonicas, 10c each

10c - Standard Novels - 10c

We invite your attention to the positive fact that never before has such value been seen. Come and bring your friends along with you.

We do a large Mail Order business, on account of our name being a guarantee for promptness, and are always pleased to receive letters of inquiry from out of town customers.

W-I-E-N-E-R'S

I-Street Stores.

H. HARMS & CO.
WHOLESALE AND RETAIL
Liquor Dealers
Also Agent for Coronado Mineral Water.
1047 I Street.

Special Attention Paid to the Supplying of Families with Pure Wines and Liquors
Delivery made without extra charge; also shipments Free!
GIVE US A CALL

H. BELL

Successor to

Joe Poheim, The Tailor

Makes the best fitting clothes in the State at 25 per cent less than any other house on the Pacific Coast.

Suits to Order From $18.
Pants From $5.

Rules for self-measurement and Samples sent free to any address.

1828 Mariposa Street, Fresno.

WELLS BORED.

WELLS THAT DO NOT PUMP SAND; THE only contractors that give a man a chance to do part work on his well; 2 to 10-inch; any depth. Leave orders with Donahoe, Emmons & Co., hardware, for TICKEL BROS.
aug31tf4w

Armory Stables

J St., bet. Kern and Inyo. Telephone 106.

Fresh Horses! Fine Turnouts! Good Rigs!

Including Fine Six-Seated Passenger Surry, the Best in Town.

Best of accommodations for BOARDING. Cool and comfortable quarters.

Flodrnoy & Bolleng

Fall and Winter 1892

GRAND OPENING IN OUR

Clothing : Dep't

—COMMENCING—

MONDAY, SEPTEMBER 5, 1892

All the latest novelties in Sack—single and double breasted—Frock and Prince Albert Suits. Men's fine Overcoats in all the newest cloths, such as STORM SERGES, CHEVIOTS, CASSIMERES and WORSTEDS.

We are Displaying in —

Our Juvenile Dep't

A Magnificent Line of Children's, Boys' and Youths' Suits and Overcoats.

This is the Largest and Best Assorted Line of Clothing Ever Shown in Fresno!

Kutner - Goldstein Co.

THE UNIVERSAL PROVIDERS

SPECIAL SALE

—OF—

BOYS' CLOTHING!

—AT—

HERMANN'S

General Outfitters.
1823 and 1824 Mariposa Street.

THE ONLY STEAM DYE WORKS IN FRESNO

Bring me your Spotted, Dirty and Faded Suits for either sex and I pro'ise to return the same Cleaned, Pressed and Beautifully Dyed to suit your taste.

1157 I Street, Fresno.

CAN——

Rheumatism

That is The Question. BE CURED?

—We Say Most Emphatically—

YES!

The greatest difficulty is that honest and legitimate remedies have to contend with in the charlatan and fakir. He comes with blowing trumpet and plotted courts to impose upon the people his worthless nostrums, and when they have been fooled they lose faith in the good as well as the bad.

We offer you a sure safe and reliable cure to all who are suffering from Rheumatism and Neuralgia—PARADISE OIL AND BITTERS. It never fails when applied as it should be. Many of the best citizens of Fresno county can testify to its merits. Try it. If it does not do what we claim we ask no pay.

Paradise Medicine Co

1834 Tulare Street, Fresno.

Pioneer Stage Line

Pollasky to Pine Ridge.
Through in one day on New Toll Road.

STAGES LEAVES POLLASKY EVERY TUESday, Thursday and Saturday at 9 30 a.m. for Pine Ridge; also stage at Kenyon's to go to all the mills. Returning: Monday, Wednesday and Friday, connecting with train at Pollasky at 2 p.m. for Fresno. Good accommodations and fare very low. J. GRIFFIN, Proprietor.

YOUNG MEN

READ CAREFULLY!

The only certain and speedy Cure and Preventiv for Gonorrhoea, Gleet, Seminal and Mucous Discharges is

ENGLISH VEGETABLE

Cures positively in 5 to 10 days when all others fail, no matter how long standing the case may be. It is a purely Vegetable Preparation, and warranted not to cause stricture. The only Absolute, Safe and Sure cure; never known to fail. Take No Other. For sale by

SMITH BROTHERS, Druggists
FRESNO, CAL.

Toll House Stage Line

THIS LEAVES FRESNO

Tuesdays, Thursdays and Saturdays from Fahey's Hotel at 6.30 a.m. for Toll House and all important places of resort on Pine Ridge, including Kenyon's, Gekenden's, Muzick's Mills, Humphrey's or Davis Mill, Steve son Mill and Meadows.

Stage stops on route going up at place known as Hogues, or Letcher postoffice, 24 miles from Fresno: 30 minutes for dinner and refreshments and change horses. Stage returns from Pine Ridge and Toll House to Fresno Mondays, Wednesdays and Fridays, arriving in Fresno 2 p.m. Stage will call for passengers inside city limits.

Special attention given to the welfare and comfort of passengers.

All business intrusted to my care promptly attended to, with moderate charges. All packages to be sent on stage, properly addressed and left at office. Office at Fahey's Hotel.

A. W. PETREA, Proprietor.

I AM CLOSING OUT MY SUMMER

Millinery at Cost!

Come and See My Stock. — No Trouble to Show Goods.

MRS. A. W. RAZEY

AT 1919 MARIPOSA ST.

NO CHILL -:- NO FEVER

NO CURE NO PAY!

After taking Dr. Bassin's Ague cure, the only certain and speedy cure for chills and fever and all diseases arising from bilious derangement caused from malaria, such as chills, fever, dumb ague, bilious fever, etc. Dr. Bassin's remedy never fails. Thousands who tried it can testify; try it. For sale only at

Golden Rule Drug Store

1725 Mariposa Street. Telephone No. 4. Goods Delivered Free.

Alaska Refrigerators

COOLERS AND ICE CREAM FREEZERS.

Paints and Oils — Sanitary Plumbing — Galvanzed Cornice Work.

Barrett, Hicks & Co.

1035 to 1041 I Street, Fresno.

Read and Save Money!

SUMMER DRESS GOODS.

Crepe cloth, Shirting poque and striped checked white goods, formerly sold at 25 and 30 cents, now 15 cents.

Bedford cord, lawns and all other Summer goods, formerly 15 and 18 cents—all go at 10 cents a yard.

Embroidered flouncings at your own price.

Anybody in need of a Corset should call on us, as we carry the largest and best assortment. In fact, we have too many brands, and have concluded to close out a large portion of this stock at one-half the value. We have a few "Sea-Breeze" Summer Corsets left, which we offer at 50 cents.

It's a little early in the season to talk about blankets and comforters, but that you may be prepared when winter comes, you should think about purchasing now. See what a fine lot we have from which to make selections — Eastern manufactured at Eastern prices.

Ladies' and Children's Underwear, Ladies' and Children's aprons, Children's Dresses, Children's silk and Embroidered Caps—prices heap cheap. See the window of the "Leaders."

Having had such great success in our recent Lace Curtain sale by selling curtain poles and fixtures free with every sale of curtains, we have concluded to continue the program.

Crepe Silks in all shades, generally sold at $1 25 per yard, now offered at $1. Shaded Silks in endless variety.

All of the above and a thousand other bargains at the ever-popular store of

"THE LEADERS"

Sachs & Heringhi

BUFFALO BREWING CO.

—SPECIALS—

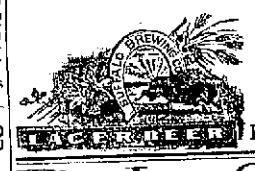

Pilsner
Extra Pale

OTTO NESTEL - Agent

P. O. Box 758, Fresno, Cal.

The Log Cabin Bakery

CORNER FRESNO AND SILVIA STREETS.

Bread, Pies, Cakes | Home Made | Rolls, Buns, Doughnuts

We make a specialty of Genuine Graham and Whole Wheat Bread. Boston Baked Beans and Brown Bread delivered every Sunday morning. We guarantee our Bread to keep moist at least two days with proper care. DOLSON & BOWNS Props

GROCERIES

She Takes the Cake

Do you know why housewives don't bother themselves about soap? There is a reason why they shouldn't, but perhaps it hasn't occured to you. They don't need to worry themselves concerning soap because, indispensible and useful as it is, the only way to make it cheaper would be to give it to consumers for nothing. Have you tried Dinmore's Soap? It will give you satisfaction, and its cost is low enough to be out of all proportion to the service that it renders. We are displaying a full line of Toilet, Bath and Laundry Soaps.

Fresno Cash Store 1131 —AND— 1133 J Street

The Daily Republican

Fresno, Fresno County, California.

PUBLISHED BY

THE FRESNO REPUBLICAN PUBLISHING COMPANY

The Great Newspaper of the San Joaquin Valley.

Largest Circulation. The Most News.

TERMS OF SUBSCRIPTION:

Daily Republican, one year, by mail..... $6 00
Daily Republican, six months, by mail..... 3 00
Daily Republican, three months, by mail.... 1 50
Daily Republican, per month by carrier..... 60

Weekly Republican, one year, by mail.....$2 50
Weekly Republican, six months, by mail.... 1 25

FOR PRESIDENT,
BENJAMIN HARRISON
Of Indiana.

FOR VICE-PRESIDENT,
WHITELAW REID
Of New York.

FOR CONGRESS SEVENTH DISTRICT:
W. W. BOWERS.....San Diego

REPUBLICAN COUNTY TICKET.

For Sheriff.....JAY SCOTT
For Recorder.....W. W. MACHEN
For Auditor.....G. N. FREMAN
For Clerk.....W. A. SHEPHERD
For Treasurer.....ELI HENDERSON
For Tax Collector.....J. W. McLAUGHLIN
For Surveyor.....GEORGE HOXIE
For Coroner.....M. V. YANCY
For Public Administrator.....C. A. HART
For District Attorney.....FIRMAN CHURCH
For Assemblyman, 63d Dist. WRIGHT P. BEESER
For Assemblyman, 64d Dist. ...H. J. T. JACOBSEN
For Supervisor, 2d Dist.....B. F. PARKS
For Supervisor, 4d Dist.....F. P. WICKERSHAM
For Supervisor, 6th Dist.....JOSEPH BURNE

JUSTICES OF THE PEACE.

First District—B. W. Childs, W. C. Downey.
Second—Frank Vincent, ——— Butler.
Third—George Jones, H. Z. Austin.
Fourth—J. B. Galloway, Frank Emerson.
Fifth—R. I. Willis, S. G. Johnson.
Sixth—Vacant.
Seventh—W. M. Barr, A. C. Joy.
Eighth—P. Griest, John Todd.

CONSTABLES.

First District—Frank Woods, Fred Merritt.
Second—A. R. Brentner, H. Brown.
Third—William Shaw, George Matheson.
Fourth—D. Page, Charles McWhorter.
Fifth—Charles A. Butler, L. Garrett.
Seventh—Al Woodward, Harvey Garrison.
Eighth—Fred Stowell, Thomas McMurray.

PUBLIC OPINION.

Public opinion in its contest with the City Triangle has won its first victory.

The battle has been long and hotly contested, and until the meeting of the council yesterday afternoon the public had been badly worsted. The position of the majority of the council toward the people had been very much like that of the elder Vanderbilt, who expressed his sentiment on that subject in a way that left no doubt as to his opinion of the great mass of his fellow citizens. But even men of Mr. Vanderbilt's great wealth and power have been made to feel the force of public opinion, and so august a body as the Triangle has come to the conclusion that so humble a thing as public opinion may not always be ignored with impunity.

The fact is that public opinion had reached a state of intensity in this city that threatened a popular uprising and the demolition without leave or license of the powers that be of some of the strongholds of crime and rendezvous of criminals that have grown up under the sanction and protection of the city government.

The action taken by the city council yesterday closes three of these notorious places in Chinatown and one in the business portion of the city. This is an important step in the right direction and a signal, though long delayed victory for outraged public feeling.

Honest citizens, who value good government and the security of life and property above rotten politics, may take a little hope.

The force of popular sentiment is not entirely destroyed.

COMMENTING on the suggestion of James G. Blaine that the government should close all traffic between the old world, Canada and the United States, to everybody and all business save the mails and citizens of this country now abroad, until the abatement of the cholera plague, the San Francisco Report says:

The advice will not even commend itself to even Mr. Blaine's friends should they be business men. It is true that a total suspension of intercourse might save a few thousand lives, but consider the millions of loss and the confusion it would cause. Great as the game would be, it would not be worth such a costly candle. The suggestion sounds a good deal more like Lieutenant Totten than Mr. Blaine, and we confess that it surprises us.

Leaving out of the question the lives that would be destroyed by the plague, which the Report appears to consider a trivial and sentimental consideration, would not the demoralization of local traffic between the various sections of our own country, caused by the visitation of cholera and efforts to restrain its progress by means of local quarantine, be equally damaging in a business sense to a suspension of intercourse with foreign countries until the danger is past? We do not defend this suggestion because it was made by Mr. Blaine, for as a matter of fact THE REPUBLICAN advocated that action ten days ago, but we emphatically indorse that course because we believe that thereby the best interests of the county would be subserved, not only in raising a barrier that will protect the people against the ravages of a terrible scourge, but that it will prove less detrimental to business interests than would a visitation of the plague. The United States is not so dependent upon the trade of foreign countries that it cannot get along without it for a few weeks if it can thereby avoid a reign of terror and death. As usual, Mr. Blaine's head is level.

GOVERNMENT experts are now at Los Angeles nosing around the coast line near that city for a good site upon which to construct a deep water harbor. Harbor building is all right, but a matter of greater importance to a larger number of people would be the construction of a navigable canal through this valley. It is pretty nearly time that the needs of this portion of the state had a little attention from the people who do business at Washington, D.C.

SAN FRANCISCO appears to be very much opposed to the building of a railroad from Fresno to Monterey. The only way in which they can make their opposition effective is to organize a company and build a direct line from San Francisco to Fresno. That would probably defeat the Monterey proposition. Will they do that?

SAN FRANCISCO papers now refer to the port of Monterey as an "open roadstead." Experienced sea going men pronounce it an excellent harbor. As this is a matter requiring expert testimony the newspaper editors are not competent witnesses. Those of San Francisco are also incompetent because of bias and prejudice.

PRESIDENT HARRISON'S ACCEPTANCE.

The President's formal letter of acceptance of the renomination for the presidency is such a document as the people have learned to expect from Mr. Harrison. It is a clear, forcible and statesmanlike paper and will compare favorably with any of the kind ever written.

The President takes up the challenge of the Democratic house, that asked a vote of want of confidence in the present administration, and criticises keenly though courteously the acts of the Democracy during its hour of victory and its years of defeat. The logical manner, enforced by a formidable array of statistics, in which he disposes of Democratic fallacies and inconsistencies is very instructive, and every voter should give Mr. Harrison's letter a careful perusal. The letter is devoid of those bizarre phrases and tiresome circumlocutions so characteristic of the Democratic presidential candidate. It is, on the contrary, straightforward and businesslike and breathes a spirit of pure Americanism.

President Harrison gives a succinct and clear review of the results of Republican legislation, proving how well the party had kept its pledges to the people, and compares with it the failure of the Democrats to fulfill theirs. He shows how the Republican party has proved a benefactor to the workingman, and how the Democratic party would impoverish him if it got the opportunity to carry out its monstrous tariff views. Considerable space is given in the letter to reciprocity and protection and the arguments made in their favor are unanswerable. The beneficial results of these Republican measures are mentioned and everything is put so plainly that none but the willfully blind will fail to acknowledge their correctness. Important facts are given on the development of our merchant marine, showing how the Republican party has inaugurated a plan that will put America in the place among nations in this regard that she should occupy. Already under the beneficent law passed by the fifty-first congress there have been added to our merchant marine sixteen steamships of the aggregate tonnage of 57,400, built in American ship yards. Besides there will soon be under the American flag four new passenger steamships of 10,000 tons each and costing $8,000,000.

Among other matters touched upon in his convincing style are the coinage question, civil service system, public schools and immigration laws. The iniquitous nature of the local bank scheme of the Democrats is exposed, and the benefits of the present bank system and national currency described. The foreign policy of the administration and its results are referred to modestly. The facts stated prove that in this regard the present administration is one of the best if not the best the country has ever had.

In fact, President Harrison's administration can safely put its fate in the hands of the people, relying solely upon its wise tariff legislation, its brilliant foreign policy and its irreproachable integrity.

Peter B. Hudson has abandoned the mercantile trade and has gone back to his old occupation as publisher of a country newspaper. The name of Mr. Higgins' latest venture in journalism is the Newman Banner. Peter is a printer and editor born and bred, and will carry the Banner like a knight of old.

REAL ESTATE TRANSFERS

TUESDAY, September 6.

Earlin H Cassel et ux to A H Washburn, lots 5 to 8, being ex of sec 25, 16 r 20, $900.
A H Washburn to Wm Sell, ½ int lot ¼ of sec 25, 16, r 20, $2500.
Wm H Norton to Mrs Mary Wren, described portion of sec 19, t 11, r 18, $250.
Chas W Meadows to Sarah Meadows, sw¼ of sec 4, t 21, r 15, $50.
J J Cramer et ux to Mrs Rosa Cohen, lot 15, blk 54, Madera, $100.
W O Meconey to Lizzie F Meconey, lots 22 and 23, blk 17, Belmont add to Fresno, $—.
Geo G Brckland et ux to Robert C Rigg, lots 1 to 25, blk 20, Taylor's add to Huron, $10.
Wm E Wolfe to Miss E L Russell, lots 21 and 22, blk 60, Hughes' add to Madera, $170.
B McGinsky to M E McGinsky, lot 13, blk 25, Madera, and lots 3 and 4, blk 15, Woodward's add to P Odno, $10.
James Neely et ux to Lula N Link, lot 4, blk 300, Fresno, $10.
Nathan Rosenthal et al to R P Faust, lots 4 and 5, blk 11, Myers' add to Madera, $150.
Theo Demarais to Mary C Demarais, ¼ of the sw¼ of sec 12, and the sw¼ of the ne¼ of sec 12, t 10, r 21, $5.
P Kenny to B M Hogue, ½ int in lot 20 and 1-3 int in lot 21, blk 12, Altamont add to Fresno $10.
A P Conlin to Wm L Heller, ¼ of sec 35, t 11, r 24, $1850.
Mallory Miller to Wm R Davis, lots 13 to 16, blk 31, Hughes' add to Madera, $5.
Thomas E Hughes et ux to Jos P Galeener, ¼ of the nw¼ of the sw¼ of sec 9, t 12 r 17, $400.
Wm Woolley to J A Slucker, lot 19, Woolley add to Madera, $250.
Jacob A Stucker et ux to Lloyd Wilderson et al, lot 19, Woolley add to Madera, $100.
John W Martin et ux to Columbus G Renfro, ¼ of the nw¼ and the ne¼ of the sw¼ of sec 17, and the sw¼ of the sw¼ of sec 6, t 12, r 19, $1500.
J A Webster to L H Applegate, lots 1, 2, 7, 8, 9, 10, 15 and 16, Dunlap Home tract, $90.
Reuben B Page et ux to L F Ward, lots 11 and 12, Monroe tract, $40.

Bad Blood

Impure or vitiated blood is also times out of ten caused by some form of constipation or indigestion that clogs up the system, when the blood naturally becomes impregnated with the effete matter. The old Sarsaparilla attempt to reach this condition by attacking the blood with the drastic mineral "potash." The potash theory is old and obsolete. Joy's Vegetable Sarsaparilla is modern. It goes to the seat of the trouble. It arouses the liver, kidneys and bowels to healthful action, and invigorates the circulation, and the impurities are quickly carried off through the natural channels. Chas. Lee, at Beamish's Third and Market streets, S. F., writes: "I took it for vitiated blood and while on the first bottle became convinced of its merits, for I could feel it was working a change. It cleansed, purified and braced me up generally, and everything is now working full and regular."

JOY'S Vegetable Sarsaparilla

Many druggists have a cheaper Sarsaparilla than Joy's. As they make more on it, they'll try to sell you it. Insist on Joy's.

For sale by George H. Monroe, 1922 and 1924 Mariposa street. Sign big mortar.

USE
DR. TACHER'S MAGNETIC BELTS
AND UNDERGARMENTS.
—To Wear Is Health!—
Apply to H. B. LOGAN, General Agent, two blocks south Producers' Packing House, Fresno City.

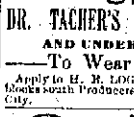

JAPANESE PILE CURE

A new and complete Treatment, consisting of suppository, Ointment in Capsule, also in Box and Pillet a Positive Cure for Itching, Internal, Blind or Bleeding, Itching Chronic, Recent or Hereditary Piles. This Remedy has never been known to fail. $1 per box, 3 for $5. Sent by mail. Why suffer from this terrible disease when a written guarantee is positively given with 6 boxes to refund the money if not cured. Send stamp for free Sample. Guarantees issued by WEBSTER BROS., Sole Agents, corner K and Mariposa sts., Fresno, Cal.

Take Buker's "974"
FOR COUGHS AND COLDS

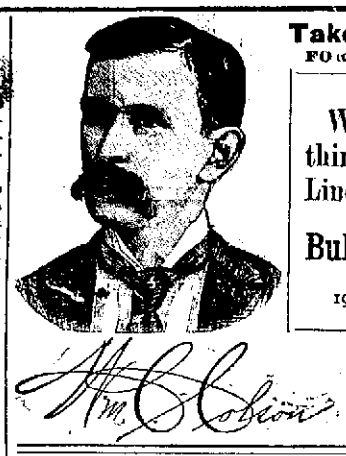

We Handle Everything in the Drug Line.

Buker & Colson

1908 Mariposa Street.

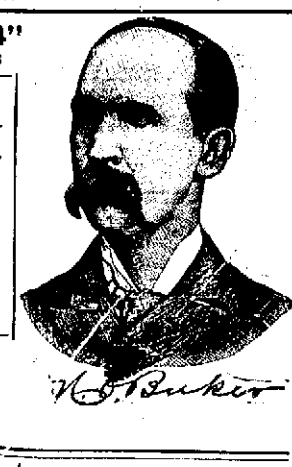

Raisins Bought for Cash

OR ON COMMISSION

Also ALL KINDS OF DRIED FRUITS

—BY—

Williams, Brown & Co.

PACKING HOUSE:

Corner Front and Ventura Streets, Fresno, Cal.

THE NATIONAL ICE COMPANY.

PURE NATURAL ICE

Wood Coke and Coal!

ED. D. ALLISON, Local Manager.

Office and Depot, Kern street and Railroad Reservation. Telephone 63; Postoffice box 1566

"The Fountain" Cafe!

FISKE OPERA HOUSE, I STREET.

COOLEST RESORT IN FRESNO

Conducted on Strictly First-Class Principles.

Wieland's Steam and Lager Beer and Porter on draught. Imported and Domestic Lunch at all hours. Free Concert day and night.

L. J. HARMS, Proprietor.

Finest Brands of Wines, and Liquors -- Imported and Domestic Cigars!

HOTEL DEL CORONADO

$15 per week for $2 per day rooms, if occupied by two. Others in proportion. If occupied by one, 25c to 50c per day higher.

Pleasant days, cool nights, pure water. Hunting, fishing, surf bathing, boating, driving, enjoying life in a hundred ways.

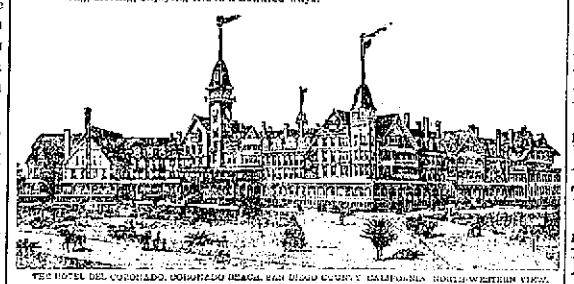

THE HOTEL DEL CORONADO, CORONADO BEACH, SAN DIEGO COUNTY, CALIFORNIA. NORTH-WESTERN VIEW.

Go there if you desire a cool retreat during the heated term—a haven of rest by the shore of the sea—an unchangeable refuge from weariness and strife—where you can drink the sparkling waters of a famous medicinal spring, inhale the spicy breezes of the tropics and bring back the bloom to your cheeks by the influences usual in and excellent bathing—where boating, hunting and fishing will recall the charm and zest of youth, and make you forget your life. All this you will find at HOTEL DEL CORONADO. It is an open paradise for all, where rates are no higher than at other first-class hotels.

Send for illustrated circular.

The New Salt Water Swimming Tanks

Under the Glass Roof, are the Finest and Most Elegant in California, having large, sunny dressing rooms and every convenience attached. Constant streams of Hot and Cold salt water flowing into the tanks. These baths are very strengthening.

HOW TO REACH CORONADO.

Pay local fare to Los Angeles, then buy a round trip ticket by the Santa Fe route for $21, including one week at the Hotel—the privilege of longer stay at $2.50 per day.

E. S. BARCOCK, Manager Hotel Del Coronado.

GO TO C. S. Greenberg
(Successor to Greenberg & Norton,)
WHITE LABOR CIGAR FACTORY
1831 Mariposa St. -:- - For a GOOD CIGAR

SOCIAL DANCE
—AT—
BELMONT HALL
Every Thursday Evening

A pleasant time and good music guaranteed. Admission—Gentlemen 75c, ladies free.

Parties wishing to rent the hall for other purposes, apply to
J. M. STATHAM, Manager.

THE
Queen Spirit Medium
[Of London, England]
Has Arrived in Fresno!

MRS. DR. BELL, THE SEVENTH DAUGHTER, born with a double veil, gifted with the second sight. She will tell your life from cradle to grave; every hidden mystery revealed. She will tell the condition of every organ in your body. She also cures all chronic diseases and habits, and is possessed with the power of magnetic healing. Come, all who are in trouble or are going into business or about making a change. The doctor tells you the very day things that are going to pass; also double, marriages, divorces, is vacant, gives the name of your future husband or wife, lucky numbers and lucky days. Dr. Bell wishes to say to the public she advertises nothing she cannot do, and all who consult her are fully satisfied and send to her many of their friends. She will tell you if the one you love is true or false, and will bring the separated together. She has no equal. Hours from 9 a.m. to 7.30 p.m. Rooms 5 and 6, at No. 1240 I street, upstairs.

Dark circles Tuesdays, Thursdays and Saturday evenings at 7.30 o'clock. Admission 50 cents. Open Sundays.

STEPHENS & BEAN
UNDERTAKERS
Next door to Kutner-Goldstein Co.
I Street - - Telephone 39

RESORTS.

THE ACME
WILLIAM DEGEN, Prop.
Corner Mariposa and I Sts, Fresno.
Choice Liquors!
Fine Lunches.
FURNISHED ROOMS,
OPEN ALL NIGHT.

Steam Beer!
—AT THE—
GILT EDGE,
1023 and 1025 I St.
GEO. SCHOLING, Prop

POLITICAL ANNOUNCEMENTS.

REGULAR DEMOCRATIC NOMINEE
—For—
Justice of the Peace, 3d Twp
W. D. CRICHTON.
Election on Tuesday, November 8, 1892.

JOINT NOMINEE OF THE PEOPLE'S PARTY and Republican Parties
—For—
Assemblyman 63d District.
H. J. T. JACOBSEN.
Election November 8, 1892. Your support is respectfully solicited.

REGULAR DEMOCRATIC NOMINEE
—For—
Coroner of Fresno County
L. O. STEPHENS.
Election November 8, 1892.

REGULAR REPUBLICAN NOMINEE.
—For—
Constable, Third Township,
WILLIAM SHAW.

REGULAR PEOPLE'S PARTY NOMINEE.
—For—
Constable, Third Township,
J. B. HILL,
Election Nov. 8, 1892. The Milkman.

PEOPLE'S PARTY NOMINEE
—For—
District Attorney,
FIRMAN CHURCH,
Indorsed by the Republican County Central Committee.

REGULAR REPUBLICAN NOMINEE
—For—
Justice of the Peace, 3d Twp
GEO. W. JONES.

REGULAR REPUBLICAN NOMINEE
—For—
County Clerk
W. A. SHEPHERD.

REGULAR REPUBLICAN NOMINEE
—For—
Auditor
G. N. FREMAN.

REGULAR REPUBLICAN NOMINEE
—For—
Justice of the Peace, 3d Twp.,
H. Z. AUSTIN.

REGULAR REPUBLICAN NOMINEE
—For—
Tax Collector.
J. W. McLAUGHLIN.

REGULAR REPUBLICAN NOMINEE
—For—
Constable, Third Township
Present Incumbent.
GEORGE MATHESON.

REGULAR REPUBLICAN NOMINEE
—For—
Supervisor, Third District
F. P. WICKERSHAM.

REGULAR REPUBLICAN NOMINEE.
—For—
Recorder of Fresno County,
W. W. MACHEN.
Election Nov. 8, 1892.

REGULAR REPUBLICAN NOMINEE.
—For—
Treasurer of Fresno County,
ELI HENDERSON.
Election Nov. 8.

REGULAR REPUBLICAN NOMINEE
—For—
Sheriff of Fresno County.
JAY SCOTT.

FRATERNAL SOCIETIES.

Masonic Meetings.

MASONIC TEMPLE, COR. TULARE AND I STREETS.

FRESNO LODGE NO. 267, F. & A. M. Stated meetings on Fridays on or before the full of the moon.
J. R. RILEY, W. M.
G. C. ELLIOTT, Secretary.

TRIGO CHAPTER, NO. 50, R. A. M.—MEETS every first and third Tuesday at 7:30 p. m. By order of E. P. STILSON, High Priest.
JOHN R. WILLIAMS, Secretary.

O. R. A., RAISNA CHAPTER, NO. M.—Meets second and fourth Tuesday evenings at 7:30.
MRS. MAMIE BEDFORD, Worthy Matron.
MISS MAGGIE EARLS, Secretary. 2027

FRESNO ENCAMPMENT NO. 76, I. O. O. F.—Meets every second and fourth Tuesday of each month at Masonic Temple.
F. KNOBLOCH, C.P.
HENRY TURNER, Scribe.

FRESNO STREKAH DEGREE LODGE, NO. 168, I. O. O. F., meets the first and third Thursday evenings of each month at 7:30 o'clock in Odd Fellows hall, Spinney building, opposite Pleasanton hotel. All visiting Sojourners cordially invited.
MRS. KATE TURNER, N.G.
MRS. M. L. HENKIE, Sec.

FRESNO LODGE, NO. 196, I. O. O. F., MEETS Monday evenings at 8:00 in the Masonic Hall opposite Hughes Hotel. All Odd Fellows are cordially invited to attend.
R. L. PEELER, N.G.
S. M. BISHOP, Secretary.

CODEY YOSEMITE No. 8128, ANCIENT ORDER of Foresters of America—Meet every Monday evening at K. of P. Hall, corner Tulare and I streets, at 8:30 p.m. All visiting Foresters cordially invited. By order of
R. GOODRICH, C.R.
C. T. SIERRA, Rec. Sec'y.

FRESNO LODGE, No. 402, INDEPENDENT order of Good Templars, meets every Friday evening at Dewitt Block I street, between Mariposa and Fresno streets. Visitors fraternally invited.
F. L. MONTAGUE, C.T.
ROSE JARVIS, Secretary.

ATLANTA POST, G. A. R., MEETS THE first and third Tuesday of each month at Elgerly hall, cor. J and Tulare sts. All members in good standing are invited.
M. D. KELLOGG, P. C.

CENTRAL CALIFORNIA LODGE, NO. 842, I. O. O. F., meets every Thursday evening at 8:00 o'clock, in the Masonic Hall. A cordial invitation extended to all sojourning brothers.
JOHN C. DRESSEL, N. G.
M. A. MORGAN, Secretary.

FRESNO LODGE, NO. 139, K OF P.—REGULAR meeting on Friday night of each week, Castle Hall, Masonic Temple.
O. P. HLIEDSEN, C.C.
H. J. FJACOBSEN, K. R. S.

YOSEMITE LODGE, NO. 177, A. O. U. W., meets every Tuesday evening at Elgerly Hall, corner J and Tulare streets. A cordial invitation is extended to all members of this order.
P. J. McDONALD, Master Workman.
J. M. COLLINS, Recorder. my22tf

CITY MARKET
Wholesale and Retail Butchers.
No. 1147 North I Street, between Mariposa and Fresno.
Joseph Burns, - - Proprietor.
Constantly on hand choice Beef, Veal, Mutton, Pork, Sausage, etc. Fat stock bought and sold.
S. Evinger - - - - Manager

HOTEL HUGHES
FRESNO, CALIFORNIA
F. J. CRANE, Proprietor & Manager
The Only First Class Hotel
IN FRESNO.
Elevator, Electric Bells, Artesian Water.
Electric Lights and Running Water in all Rooms
Commercial Men's Headquarters.
Fine Sample Rooms to Display Goods. Free Bus
HOTEL HUGHES STEAM LAUNDRY
Every modern convenience for doing first-class work on the shortest notice. Work called for and delivered.
TELEPHONE 130.

Hotel Los Banos
Los Banos, California.
HARRY THORNTON - Proprietor
Headquarters for Commercial Men.

BANKS.

THE BANK OF CALIFORNIA
SAN FRANCISCO.
Capital.....$5,000,000.00
Surplus, July 1, 1891.....2,275,919.48
William Alvord, president; Thomas Brown, cashier; B. Murray Jr., assistant cashier; I. F. Moulton, second assistant cashier.
Agents: New York, agency of the Bank of California; Boston, Tremont National Bank; Chicago, Union National Bank; St. Louis, Boatmen's Bank; Australia and New Zealand, the Bank of New Zealand; London, Messrs. N. M. Rothschild & Sons; China, Japan and India, the Chartered Bank of India, Australia and China.
This bank has an agency at Virginia City, and correspondents in all the principal mining districts and interior towns of the Pacific coast. Letters of credit issued, available in all parts of the world. Draw direct on London, Dublin, Paris, Bremen, Hamburg, Frankfort-on-M., Copenhagen, Stockholm, Christiania, Locarno, Genoa, all cities in Italy and Switzerland, Melbourne, Sydney, Auckland, Hongkong, Shanghai, Yokohama, Salt Lake, Denver, New Orleans, Portland, Or., Los Angeles.

FRESNO LOAN AND SAVINGS BANK.
Capital Stock Paid Up.....$300,000 00
Reserve Fund.....10,000 00
J. G. JAMES.....President
W. H. MCKENZIE.....Cashier
Correspondents—Crocker-Woolworth National Bank, San Francisco, Stockton Loan and Savings Bank Society, Importers and Traders National Bank, New York.
Exchange bought and sold on all principal cities in United States and Europe. Loan money, receive deposits and transact general banking business. Interest on deposits.
Hours 9 a.m. to 3 p.m. and 7 to 9 Saturday evening, for deposit only.

FRESNO NATIONAL BANK,
Capital Stock Paid Up.....$200,000
H. D. COLSON.....President
J. M. CORY.....Vice President
JOHN B. SMITH.....Cashier
DIRECTORS.
John D. Gray, H. D. Colson, D. W. Parkhurst, J. H. Smith, J. M. Cory, E. D. Merriam, F. P. Wickersham.
A general banking business transacted. Exchange bought and sold on home and foreign office. Collections promptly attended to.
Correspondents—San Francisco, The First National Bank; New York, Chase National Bank.
Office hours from 9 a.m. to 3 p.m.

FIRST NATIONAL BANK,
FRESNO, CAL.
Oldest Bank in Fresno Co. Estab'd 1882
Paid Up Capital - - - - $100,000
Surplus - - - - - - - - 125,000
G. J. WOODWARD.....President
E. KENNEDY.....Vice President
E. P. OATMAN.....Cashier
DIRECTORS.
J. Vogel, T. C. White, G. L. Walters, E. Kennedy, G. J. Woodward.

THE FARMERS' BANK
OF FRESNO.
Paid Up Capital.....$200,000 00
Lewis Leach.....President.
W. W. Phillips.....Vice-President and Manager.
John Betchelder.....Cashier.
DIRECTORS:
A. Kutner, Lewis Leach, Alex. Gordon, W. W. Phillips, Alex. Goldstein.
Transacts a general banking business.
Buys and sells exchange on all the principal cities of the United States and Europe.
Guarantee the accounts of corporations, firms and individuals.
Has absolutely fire and burglar proof
SAFE DEPOSIT VAULT.
Safety deposit boxes for rent at nominal figures.
Office hours from 9 o'clock A. M. to 3 o'cl'k P. M.

BANK OF CENTRAL CALIFORNIA, FRESNO, CAL.
Capital Stock.....$100,000
Paid up.....100,000
LOUIS EINSTEIN.....President
WM. HELM.....Vice-President
LEOPOLD GUNDELFINGER.....Cashier
DIRECTORS.
Louis Einstein, William Helm, Leopold Gundelfinger, H. B. Choice, Max Frankenau.
This Bank transacts a general banking and exchange business, issues letters of credit and draws direct on over 100 correspondents in all the principal cities of the world.
Special attention paid to collection of claims and inheritances in all parts of Europe and America; also in parts of Asia, Africa and Australia, by power of attorney.
Payments effected through our Foreign Money Order system direct to any person in all countries of Europe.
Agents of the Hamburg American Packet Co. and Baltic line, Liverpool, London and Globe Insurance Company.

PROFESSIONAL CARDS.

C. NEWMAN
TEACHER OF VIOLIN AND MANDOLIN.
String Music furnished for all Occasions.
Room 29 Hughes Block, Fresno, Cal.

DR. STARK KING CHURCH,
PHYSICIAN AND SURGEON,
Office—Rooms 2 and 3, over First National Bank, Fresno, Cal.

C. K. KIRBY, JR.,
ARCHITECT,
309 Lyon street, San Francisco.
1308 Tulare street, Fresno.
113 South First street, San Jose
Represented by L. L. Gray.

DRS. DEARDORFF & DAVIDSON
Office in Fresno Loan and Savings Bank building, rooms 3 and 4.

DR. C. REYN,
OCULIST, PHYSICIAN AND SURGEON.
1833 Mariposa street.

W. P. MILLER, M.D.
PHYSICIAN AND SURGEON,
Rooms 3 and 4, over postoffice, Fresno, Cal.

FRESNO COLLECTION AGENCY
DOOLITTLE & JACOBSEN.
Room A, 1323½ Mariposa st. P.O. box 793, telephone 102.

DR. R. R. CORY, D.D.S.
DENTIST.
Dentistry in all its branches practiced. Special attention paid to gold fillings, crown and bridge work. Office, parlors 1 and 2 new Winchell building, opp. Grand Central.

DR. H. C. GARDNER,
DENTIST.
Office—In Fresno Loan and Savings bank building, rooms 15 and 16.

STANTON L. CARTER,
ATTORNEY AND COUNSELOR AT LAW.
Special attention given to probate practice and all matters relating to land titles and land litigation. Will practice in all State and Federal Courts. Rooms 12 and 13, Fresno Loan and Savings Bank building.

G. R. GRAHAM R. R. TERRY.
GRAHAM & TERRY
ATTORNEYS AT LAW
Office in Farmers Bank Building, Fresno

JOHN C. DRESSEL
ATTORNEY AT LAW.
Will practice in all the courts, state and federal. Office, rooms 7 and 8, Temple Bar building, Fresno, Cal.

L. L. CORY
ATTORNEY AT LAW.
Notary Public.
Office, Fresno National Bank building, rooms 13 and 14, Fresno, Cal.

J. R. WEBB
LAWYER,
Fresno Loan and Savings Bank Building.

FRANK H. SHORT,
ATTORNEY-AT-LAW.
Rooms 6 and 7, over Fresno National bank, corner of I and Tulare streets.

H. Z. AUSTIN, Notary. A. M. DREW, Notary.
AUSTIN & DREW,
ATTORNEYS AT LAW, ROOMS 8 AND 9, Fresno National bank building. Will practice in all the state and federal courts.

GEO. A. NOURSE
LAW OFFICE REMOVED
OVER BANK OF CENTRAL CALIFORNIA
1722 Mariposa Street - - - - Fresno, Cal

SIXTH ANNUAL FAIR!

Fresno Fair Grounds Association.

Largest Display of County Products, More Fine Horses, Cattle, Sheep and Swine, and Grandest Speed Contest Ever Witnessed at Fresno Fair Grounds.

Best Oratorical Talent in the State!

Will be Present and Address the People on the Political Issues of the Day.

READ EACH DAY'S PROGRAM

Tuesday, September 27th—
Prohibition Day.
Speaking at 11 o'Clock a. m.
Award of Premiums on Jacks, Jennies, Mules, Cleveland Bays, General Purpose Horses and Short Horn Cattle.
Afternoon Races.
Attadon Stakes—Trotting, free for all, 2-year-olds.
2.35 District Trot.
2.25 Pacing Class.
2.22 Trotting Class.

Wednesday, September 28th—
Republican Day.
Speaking at 11 o'Clock a. m.
Grand Parade of Live Stock 9.30 a.m. Draft Horses, Hereford and Polled Angus Cattle; Sheep and Swine.
Afternoon Races.
Studbo Stakes—Trotting, foals 1890
2.30 Trot.
Rabin Stakes—Running, mile dash.
Fresno Running Stakes—Foals 1890, ⅝ mile dash.

Thursday, September 29th—
Democratic Day.
Speaking at 11 o'Clock a. m.
Thoroughbred and Carriage Horses. Red Polled and Devon Cattle.
Afternoon Races.
Attadon Stakes—Trotting, free for all, 2-year-olds.
2.35 District Trot.
2.25 Pacing Class.
2.22 Trotting Class.

Friday, September 30th—
Grand Parade of Stock, 9.30 a.m. Award of Premiums on Holstein, Jersey and Guernsey Cattle; Standard Horses and Gentlemen's Roadsters.
Afternoon Races.
Fresno Progressive Stakes—Trotting, free-for-all, 3-year-olds.
2.20 Trot.
Free for-all Pace.
Running Half Mile Dash.

Saturday, October 1st—
Award of Premiums on Ayrshire and Graded Cattle, Steers, Heifers, etc.; Roadsters and Saddle Horses.
Grand Parade of all Premium Stock at 11:30 a.m.
Afternoon Races.
2.30 District Trotting Class.
District Free-for all Pace.
Free-for-all Trotting Class.
Cantelo All Stakes—Running, 1⅛ mile dash.

Grand Band Concert Every Day!

Ladies and Children 12 Years of Age and Under Admitted to the Grounds Free.

If You desire Fresno county to excel in her Annual Fairs, you must give it your individual support and presence and enter your products and stock for exhibition. The Board has been most liberal in offering $3,000 in Premiums and Speed Contests, but they cannot have a successful fair without your liberal patronage. A charge will be made for exhibitors tickets and for admission of gentlemen to the grounds.

For Premium Lists, space in Pavilion for exhibits, entry of articles and all information desired, apply to Geo. L. Warlow, General Manager, Room 16 Temple Bar Building.

JOHN REICHMAN, Secretary. DR. LEWIS LEACH, President.
GEO. L. WARLOW, General Manager.

J. S. MARBLE
Successor to A. D. GREEN
—DEALER IN—
Staple and Fancy Groceries.
Corner F and Tuolumne Streets.
ALSO—
Hay, Grain AND WOOD
Tinware and Crockery

German Bakery, Coffee and Oyster House
1743 Mariposa Street.
Fresh Bread, Cakes and Pies Every day. Orders for party or wedding cakes filled on short notice. All orders delivered. Best cup of coffee in Fresno, and fresh oysters in any style, served day and night. All first class material used in our Bakery and Kitchen, and best workmen employed.
JOS. STOCK - - - Proprietor

HIDING GALLERY Under Canvas. Run by Steam. Seats 40 Persons.
Opp. Hughes Hotel.
Thirty-Five Times Round for a Nickel
Best Machine in the United States.
Now in Operation—Everybody Ride
—WILL SELL CHEAP.—

House Finish and General Mill Work
Barley Bought Rolled & Sold
723 to 730 H Street, Fresno, Cal.

HAY AND FEED
—AT—
L. C. RICE'S
Wood and Coal Yard
Corner and Merced sts. Telephone 56.
All Kinds of Wood and Coal
HAY, BRAN AND BARLEY,
Delivered in any part of the city.

CITY STABLES
F. P. WICKERSHAM, Propr.
Stables Corner H and Merced Sts.
Horses bought and sold on Commission.
Large corral and ample accommodations for hands of horses.
Hay and Grain Bought & Sold
Patrons can order teams or do business with down town office, 1838 Mariposa street.
Only first-class single-footing saddle horses in town for hire.
Stable telephone 29.

Fashionable Tailoring
PARLORS
J. E. DEALY
CUTTER.
1113 J STREET.

Fresno & Merced County Lands
TO RENT
And for Sale!
75,000 ACRES OF WHEAT AND SUGAR beet land in the above counties to rent for a term of years; also 100,000 acres of fine raisin, fruit, alfalfa and sugar beet land, with water for irrigation, for sale in tracts of 20 acres to large tracts, suitable for colony purposes.
For particulars apply to
E. B. PERRIN,
402 Kearny St., San Francisco.

Stockholders' Meeting.

FRESNO REPUBLICAN PUBLISHING COMPANY, Fresno county, California.—The annual meeting of the stockholders of the above named corporation will be held at the office of Frank H. Short, attorney at law, Fresno National bank building, corner J and Tulare streets, Fresno, Cal., on Monday, September 5th, 1892, at 7:30 o'clock p.m., for the election of five directors for the ensuing year, and for the transaction of such other business as may come before said meeting of said stockholders.

By order of the board of directors.
CHESTER ROWELL, President.
J. W. SHORT, Secretary. aug31tf10

By direction of the stockholders the above meeting is postponed until Monday, September 12th, at the above hour and place.

Notice.

IN THE SUPERIOR COURT OF THE COUNTY of Fresno, State of California.
In the matter of the estate of Hans Hansen, deceased.
Notice is hereby given by the undersigned, administrator of the estate of Hans Hansen, deceased, to the creditors and all persons having claims against the said deceased to exhibit them with the necessary vouchers, within four months after the first publication of this notice to said administrator personally, or at the office of Frank H. Short, his attorney, Fresno National Bank building, the same being the place for transaction of the business of said estate.
JOHN SCHMIDT,
Administrator of the estate of Hans Hansen, deceased. fy23300

Notice.

IN THE SUPERIOR COURT OF THE COUNTY of Fresno, State of California.
In the matter of the estate of William B. Johnson, deceased.
Notice is hereby given by the undersigned, administrator of the estate of William B. Johnson, deceased, to the creditors and all persons having claims against the said deceased to exhibit them with the necessary vouchers, within four months after the first publication of this notice to said administrator personally, or at the office of Frank H. Short, his attorney, Fresno National Bank building, the same being the place for transaction of the business of said estate.
H. G. BEWITT,
Administrator of the estate of William B. Johnson, deceased. fy23300

Notice to Creditors.

ESTATE OF G. F. WILLEY, DECEASED.—Notice is hereby given by the undersigned administrator of the estate of G. F. Willey, deceased, to the creditors of, and all persons having claims against the said deceased, to exhibit them with the necessary vouchers within four months after the first publication of this notice, to the said administrator, at his office at No. 1152 J street, in the city of Fresno, in the county of Fresno, State of California, the same being the place for the transaction of the business of the said estate in the said county of Fresno, State of California.
F. M. CHITTENDEN,
Administrator of the Estate of G. F. Willey, deceased.
Dated at Fresno, California, August 16, 1892.
TUPPER & TUPPER, Attys for Administrator. aug17d30

Notice to Creditors.

IN THE SUPERIOR COURT OF THE COUNTY of Fresno, state of California.
In the matter of F. R. Dun

he Daily Republican

OFFICIAL PAPER OF FRESNO CITY.

ditional Local on 1st and 4th Pages

UTHERN PACIFIC COMPANY
Trains leave Fresno
GOING SOUTH.
50 p.m.—Atlantic Express, No. 19.
45 p.m.—Fresno Passenger No. 15.
10 a.m.—Los Angeles Express No. 17.
GOING NORTH.
30 a.m.—Fresno Passenger, No. 16.
10 p.m.—Pacific Express, No. 20.
10 a.m.—Los Angeles Express, No. 18.
45 a.m.—Pacific Express, No. 20.
VIA COLLIS.
55 p.m.—Los Angeles Express, No. 17, south bound.
25 a.m.—Los Angeles Express, No. 18, north bound.
RICH GRAY, Gen. Traffic Manager.
T. H. GOODMAN, Gen. Pass. Agent.

FRESNO & POSO.
(Via Porterville.)
Train leaves Fresno daily at 5.30 p.m. and m on Wednesdays.
ves Poso at 8.30 a.m. Thursdays.
ves Porterville at 6.30 a.m. daily, and at 11 20 p.m. Thursdays.

U. S. Dept. of Agriculture, Weather Bureau.

RESNO, Cal, Sept. 6.—Observation taken at 5 p.m.
mperature..... 95
ny Point..... 37
midity (per cent)..... 13
nd N W (miles per hour)..... 6
ximum Temperature for past 24 hours.... 97
nimum Temperature for past 24 hours.... 59
infall..... 0
tal rainfall for season..... 0
JOHN R. WILLIAMS, Observer.

EVENTS.

TODAY.

McWhirter Inquest.

TONIGHT.

Concert by Park Band.

TO COME.

September 8—Odd Fellows' Social, Spinney ck.
September 8—Admission Day.
September 8—Mrs. Dr. McIntosh lectures on ckare Stand, J street.
September 15—California State Raisin Growers' sociation.
September 12—"Little Tippit" at the Barton.
September 13—"The Ensign" at the Barton.
September 13—Fresno County World's Fair mmission.
September 17—Ladies' World's Fair Association.
September 19—City Council.
September 20.—7.30 p.m.—Central Republican ub, Nichols' Hall.
October 5—Grand Council Pacific Jurisdiction M. I. of Fresno.

LOCAL BREVITIES.

"Melrose."

Maison Mitrovich's.

Sperry's Stockton flour.

For best dinners, at Mit's.

Sperry's Stockton flour is best.

More poultry wanted at Blackler's.

School books at South & Fentem's.

A car of fancy coast potatoes at Black-r's.

Ridge is to have telephone con-ion.

Flour is still 95c a sack at Louis Ein-in & Co's.

There is no place in Fresno for high-ed toughs.

Corden was well represented at the y last night.

The gambling on the west side of the ck should be stopped.

Miss Emma Brock gave an entertain-t musicale last evening.

Get your meals at the Maison Mitro-ch, the neatest place in town.

Truman, Hooker & Co. are selling bug-s at cost. Now is the time to buy.

One or two of the Democratic candi-tes are making a campaign of blast.

If you have any choice clingstone ches to sell call at S. Zeitz, 1018 I st.

All the holes and maes should be ar-sted or driven out of town before clean-p day.

A large number of people came down m Madera last evening to see Sol ith Russell.

Architect Curlett says that the court use additions will be under roof before he autumnal rains.

J. O. Truett has been appointed en-ineer of engine No. 1, vice A. C. Roseman retired.

Buggies and carriages will be sold at t prices until October 1st at the Fresno gricultural Works.

Wanted immediately—250 women at he Fresno Canning company. Steady ork for the balance of the season.

There are a few favored individuals in his city who can get gloriously drunk, hiso shool and still keep out of jail.

Juan Lopez, a native of Mexico, has ed his declaration of intention to be-me a citizen of the United States.

I need ten carloads of cling stone ches; will pay good price. S. Zeitz, 1018 I street, next to Truman, Hooker & Co.

Boze Bley has returned from a sojourn the mountains. His whiskers are g enough for the zephyrs to dally th.

Constable George Mathieson returned esterday from Hanford, bringing with m Sam Winters, charged with embez-lement.

THE REPUBLICAN gives more circu-tion, for less money, to its advertisers n any other daily paper in the State California.

Hobbs & Parsons are ready to make ntracts on dried peaches, grapes, sul-nas, figs and pears; liberal advances.

Frank Joaquin Madero, a native of rtugal, and Juan Baptiste Vignaux of ance, became naturalized citizens of e United States yesterday.

W. W. Obert applied for letters of ad-inistration yesterday on the estate of illiam H. Hall, deceased. The estate valued at $350.

J. M. Bayly, charged with forgery, s admitted to bail yesterday in the m of $750. He has been twice tried, t the jury disagreed each time.

George Kirkham has brought suit ainst J. McCaldin et al., to foreclose a ortgage given to secure the payment of o promissory notes of $680 each.

No favors should be shown in the mat-r of arresting people. When those on igher social plane break the law they ould be dealt with as severely as the endless outcast.

The delegates to the bankers' conven-n in San Francisco from this city are D. Colson, John Reichman, W. H. Kenzie and O. J. Woodward. They having a good time.

John Filmore McKune brought suit in superior court yesterday against omas J. Hensley et al., to foreclose a rtgage given to secure a promissory e of $175.

Ben Hogan, the Napa attorney, is he city to look after F. O. Vincent's rests, that is, to try to save Vin-'s neck. He came down too soon, by take.

The Iroquois club has chosen James lagher and George Bernhard dele-es to the school of instruction in vot-under the new ballot law, which will San Francisco on September 15th.

The people of West Park are to have erary entertainment, with ice cream eshments on Thursday evening at t Park school house. Miss Nellie d of Central Colony will assist in ing the exercises interesting and ractive. Everybody invited.

My Personal Friends and Patrons.

ou are especially invited to partake his slaughter auction sale, as all will old at whatever price the public de-to give. Do not hesitate to come of any delicate feeling, for my bene-or I certainly want my old patrons friends to have some of the benefits going. Respectfully,
J. R. JONES, The Jeweler.

re whisky for medical use at the ga.

ange Manna gives strength, rosy ks and ruby lips. 1050 J street.

PUBLIC OPINION

Forces the Closing of Disreputable Saloons.

BOSS LEVISON IS OUTRAGED

A New Policeman Elected—The Dollar Limit—The Fountain Saloon License Revoked.

The city council at its meeting yesterday afternoon caused a mild sensation by revoking the license of four disorderly saloons, namely: The Fountain on I street, between Tulare and Mariposa, the Star, the Club and Henry's saloons in Chinatown.

The tax levy was fixed $1 on the 100 and the free library fund was cut down from $7000 to $5000. The $2000 remaining was placed in the general fund.

All the members were present when the meeting was called to order, and after Clerk Bennett had read the financial statement published in yesterday morning's issue, Alford moved that the rate of the tax levy be fixed at $1 on the 100. Carried.

THE FREE LIBRARY.

Alford said that the $7000 required for the library fund was a large amount for the purpose, considering that no building was contemplated and he suggested that $3500 was sufficient.

Fahey coincided with this view of the matter. He believed that the taxpayers would be satisfied with that sum.

Herrington and Church suggested that the sum be fixed at $5000 and Alford made a motion to that effect and that the remaining $2000 be added to the general fund. The motion prevailed.

LIQUOR LICENSES.

A license was asked by E. Mennett to conduct a saloon at 1101 G street corner of Tulare street.

Fahey called attention to the reports that had been circulated that there were several dives in town and suggested that those reports be investigated. He moved that action be deferred until the next regular meeting, he having been informed that the saloon was a resort for low characters and was not conducted in accordance with police regulations.

The motion prevailed.

The application of Ash Bailey and P. Doyle for a saloon license at 624 H street was laid over for two weeks under the rule.

DEPUTY CITY MARSHAL RADER.

City Marshal Morgan petitioned to be allowed a deputy for four months at a salary of $100 per month, to assist him in collecting taxes, etc. He named J. B. Rader as his deputy. The petition was unanimously granted.

The Sunset Telephone company were granted permission to erect poles on Fresno street, they having agreed to remove their poles from Mariposa street.

City Clerk Dennett reported a net income of $6 on dog licenses.

CITY MARSHAL'S REPORT.

City Marshal Morgan reported having collected $279.30 for licenses during the past month.

The poundkeeper reported having sold one old white horse to E. Petty by auction for 25 cents. Mr. Cole explained that it would cost $5 to kill and bury the horse, and therefore the city was ahead on the bargain.

"I wonder if any of the butchers bought that horse to make sausages out of," remarked Fahey.

The complaint of W. E. Carnegie against policeman No. 6 (Grady) was tabled without being read, Clerk Dennett having stated that Carnegie was crazy. Mr. Church, who had seen Carnegie, said that if Carnegie was as crazy now as he was when Mr. Church saw him the complaint should be tabled. It was tabled accordingly.

Alford moved that the city marshal be instructed to compel Park Policeman Wofford to remove the city special police badge worn by him, Mr. Wofford being no longer in the employ of the city.

"He's no longer a city special and he's not deserving to wear any badge," said Alford.

"Wofford is considered pretty fresh," said Fahey, "and a good many complaints have been brought against him."

The motion was carried.

Mr. Wofford is a member of the Cleveland club and not an admirer of the Triangle. Hence.

INFRINGEMENT OF PATENT.

A communication was read from Newton Crane Frazer calling the attention of the board to the fact that he had commenced suit in the United States Circuit court of Massachusetts for an infringement of patent in the Gamewell electric fire alarm system and notifying the board that they would be liable in damages and injunction if they continued to use the Gamewell electric fire alarm system without his permission. The communication was filed.

INFLUENCE OF PUBLIC OPINION.

Alford asked that the Star, Club and Henry saloons in Chinatown be investigated. The police had informed him that they were very disorderly.

The members of the police force with the exception of Grady were called in and testified that those saloons had piano playing and singing all night, that they were frequented by mace and prostitutes and were disorderly houses.

The Club saloon is kept by Boss Billy Levison and John H. Daly, and several kangaroo courts have been held there.

On motion of Church the licenses for these saloons were ordered revoked.

Fahey said that there had been many complaints against Harm's Fountain beer saloon in the old Grady opera house saloon and that its character should be investigated.

Policeman Babcock swore that the Fountain was a disorderly saloon, frequented by rough characters and minors, and that it was the scene of fighting and other disorderly conduct. People had complained to him that their wives had been insulted while passing the saloon. It was a nuisance.

Policeman Johnson corroborated this testimony and said that from 11 o'clock in the forenoon until 1 and 2 in the morning drunken men stood in front of the place and made themselves obnoxious. All the toughs in the town made it their loafing place.

Policeman Zeuer said that he saw two boys 12 or 13 years old drinking beer in the Fountain. It was a noisy place and music was played all night. It had the same gang of toughs that formerly frequented some Front street saloons.

Policeman Smith saw boys not more than 17 years old drking beer in the Fountain. It was a noisy place and distinguished by drunkenness, quarrelling and fighting. It was as bad as any place across the track.

On motion of Fahey the license was unanimously revoked.

FRAUDULENT PRINTING BILLS.

Mr. Church asked whether certain of the printing bills of the County Review had been investigated. Clerk Dennett said that there was an overcharge on one $11 bill which had been cut down to $7. The charge was an error of the printer.

Mr. Church said that in every case in which the Review has put in bills it has overcharged by 50 per cent and more. He read a list of overcharges, and moved that the clerk be requested to investigate the bills of the Review, and where overpayments were found to demand the refunding of all moneys so over paid.

Cole said that he had cut down one bill that he had found to be $3.50 too high.

Alford explained that Mr. McClure had informed him that all the bills prepared and sworn to by him were made out in accordance with the contract price, but that the bills prepared by his ex-partner, Mr. Frisk, were those in which the so-called "errors" appeared.

A TOUCH OF IRONY.

Mr. Church read the oath which is made to all bills and remarked that the County Review, "the only Democratic paper published in this city," should not present false bills.

MR. CHURCH'S FIGURES.

Mr. Church in speaking of the Review bills drew a memorandum from his pocket and read the following list of bills, which he said he had picked at random from those on file in the clerk's office. He added that he had no doubt that there were others:

	Contract Price.	Price Charged.
August 18—1000 reward cards	$2 00	$2 00
Street notices	1 75	4 00
Advertising street work	3 50	5 00
	$7 25	$11 00
July 2—1000 sixteenth-sheet dodgers (Contract price for eighth-sheet)	2 25	3 00
50 notices, tag board	1 75	4 00
February 13 Sewer notices	6 00	7 50
July 11—Personal property blanks, 12 books	5 40	8 00
1000 death certificates	4 50	7 00
200 full sheet tax deeds	5 75	11 00
250 twelfth-sheet dodgers	1 25	2 00

Clerk Dennett explained that bills had been presented for things that were not covered by the contract and he had no means of knowing whether they were correct or not. He supposed that regular rates were charged.

The printing bills of THE REPUBLICAN were investigated and found to be correct and in accordance with the terms of the contract.

ANOTHER NEW POLICEMAN.

Fahey moved to add another member to the police force, and suggested that I. H. Patterson be appointed. He added that the Marshal had recommended the appointment.

Alford said that the suburbs were unprotected, and that there should be three additional policemen and mounted. Burglaries and larcenies were being committed almost every night, and he was in favor of the additional policemen. Fresno had the smallest number of policemen for its population of any city in California.

Fahey's motion prevailed, and Mr. Patterson was unanimously made a member of Fresno's "finest." Mr. Patterson is lessee of the Hughes block.

Alford moved to transfer $1000 to the sewer fund from the general fund. Carried.

MORE HOSE.

On motion of Fahey the clerk was instructed to advertise for sealed bids to furnish 1000 feet of hose.

FRESNO STREET GRADE.

A resolution was adopted changing the grade of Fresno street, between M and I, and of O, P, Q, R, S, T and 1 streets, between Mariposa and Merced streets.

On motion of Alford it was decided to fill the uncovered portion of the mill ditch on E and San Joaquin streets.

Fahey moved to advertise for a lot 50x150, for the purpose of erecting a building upon it for the chemical engine. Real estate was cheap, and it was a good time to buy a lot now. The site should be as close to the business center of town as possible, say between H and K and Merced and Inyo.

FAHEY'S VERACITY IMPEACHED.

Mr. Church said that he had just met Marshal Morgan, and that Morgan had said that he had not asked for another policeman.

Mr. Morgan explained that he had said that more policemen could be used if more ground was to be covered. So far as the ground now covered was concerned, unless it is desired to extend the beats, no more policemen were necessary. No one of the policemen now on could be spared as a mounted patrol to look after the residence portion of the city.

SQUABBLE ON THE BANKS.

City Assessor Lyons said that the board should give him an attorney or request the city attorney to assist him in his legal business. He had been delayed already for seven weeks because of the lack of legal advice. The city attorney refused to enter suit against the banks unless ordered to do so by the board. Laid over.

Street Superintendent Jones asked that the boards over the open stairways in the Fiske building should be removed and replaced with grating. No action was taken.

BIDS FOR PAPERING.

Bids for papering the interior of the city hall were received as follows: J. W. Statham, $91, the paper to be furnished by the city; no check accompanied this bid. R. P. Dunn, $40; J. H. Scham, $62.50; Thomas H. Bates, $78, or $140 with paper and labor. There was no check with Bates' bid.

Scham was awarded the contract on motion of Alford, who considered Scham's bid was more explicit than Mr. Dunn's because Mr. Scham agreed to stop up the cracks in the plastering.

Mr. Dunn explained that he had bid for just what the advertisement called for.

Scham's bid was accepted in spite of Dunn's protest.

BILLS.

BILLS.

Lumberman and contractor, advertising	$ 14 50
DAILY REPUBLICAN	23 64

SEWER FUND.

William Bonsport, sewer work	18 00
J H Anderson, sewer work	9 00
Archibald Sinclair, sewer work	3 00
E P Dickey, sewer work	4 00
Ed Dryden, sewer work	26 10

STREET FUND.

R J Blachley, blacksmithing	5 75
Kutner, Goldstein & Co, wire	6 25
Fresno Water Co, sprinkling water	225 00
E P Dickey, street work	30 40
Macartea Bros, horse shoeing	2 00
F T Hilton, blacksmithing	16 70
A D Crow, street work	35 00
Fresno Gas and Electric Light Co, lights	436 00
A J Bearden, street work	25 00
H E Burleigh, street sprinkling	404 25
I H Walton, street sweeping	160 00

GENERAL FUND.

F R Crocker, coke	23 75
J W Ferguson, printing	5 25
G H Monroe medicines	0 75
Kutner, Goldstein & Co, supplies	13 15
Sunset Telephone and Telegraph Co, rent of telephones	12 00
Davies & Dismukes, freightage	7 30
Fresno Milling Co, feed	11 25
A Warnekros, springs	50
James Armstrong, horse hire	10 00
Walter Robinson, sawing wood	2 00
Thomas Yost & Son, stationery	6 20
Los Angeles Rubber & Stamp Co, badges	43 10
Fresno Water Co, water for fires	97 90
Klee & Horn, blacksmithing	7 30
Tim Walton, services as fire marshal, etc	91 25
A R Holmes, hauling	50
J Nute, stoking	5 00
A W Anderson, stoking	15 00
G H Anderson, stoking	2 50
N Johnson, stoking	5 00
William O'Donnell, stoking	2 50
W H Dennett, expressage and stamps	1 25
W H Herrington, hauling hay	50
A D Crow, pound fees	28 50
M Bilby, hauling for fire department	4 00
McConnell & Hague, mdse	5 50
John R. McKay, horseshoeing	14 75
F T Hilton, repairs on wagons	10 00
Macarten Bros, horseshoeing	14 50
Ledden & Collins, coal and coke	19 00
W D Yeargen, coal oil	3 30
Smith & Fenton, stationery	3 25
Fresno Gas & Electrical Light Co, gas	16 50
George A Smith, merchandise	1 65
Fresno Hack Co, hauling drunks	5 00
E J Hutchinson, blacksmithing	4 50
Edison Electric Light & Power Co, light	53 24

RECAPITULATION.

Salary roll	185 66
General bills	567 59
Street bills	1345 55
Sewer bills	1280 10
Bond No. 5	33 14
Total	$4973 04

Adjourned until September 19th.

"THE ENSIGN."

A Well Written Criticism of a Fine Marine Play.

The San Francisco Argonaut, the most critical paper in San Francisco, says of "The Ensign": "A comparison between 'The Ensign' and the salacious and frivolous French farces with which theater-goers have been dosed, shakes faith in the value of European dramatic literature. It ought to teach revilers of the stage that all is not bad on the boards; that it is possible to construct pieces without delving into the depths of social immorality, and that a play need not be an apotheosis of adultery to please the palate of an American audience. Few pulpits furnish higher lessons than this melodrama. To witness it is to lift the soul for the moment from the sordid contemplation of money-making and to rest it on a plane on which patriotism and honor and valor hold sway. He who follows the incidents in 'The Ensign' comes away with his nobler instincts aroused and the best qualities of his nature called into activity. He feels that he has a country and that not long ago men gave their lives for it; that his countrymen have done deeds as glorious as any that history records; that the stars and stripes are not a mere rag of hunting, but are an emblem of an ideal for which he, in his turn, should be ready to die if occasion calls. How quickly the audience caught the spirit of the piece was shown by the applause which was lavished upon it."

"The Ensign" will be given here as it is now being presented at the California theater. No play of recent date has so completely won the San Francisco critics, and the fact that it has broken the record at this theater is sufficient evidence of its merit.

DIVORCE CASES.

Anna R. Iliff Granted a Decree From Elias Iliff.

Judge Harris yesterday gave judgment for plaintiff in the action for a divorce of Anna R. Iliff against Elias M. Iliff.

The ground on which the divorce was granted was the willful neglect of the defendant to provide for the plaintiff, by reason of his idleness, profligacy and dissipation. They were married in Iowa on May 30, 1880, and the issue of their union is a boy aged 10 years, whose custody the court awarded to the plaintiff.

The matter of the alleged contempt of court of Mary E. Simonds, plaintiff in the action for a divorce of Mary E. against E. D. Simonds, came up for hearing yesterday. The contempt consisted in enticing the child of defendant from home.

F. H. Short appeared for the defendant and E. D. Edwards for plaintiff. Several witnesses were examined and at the conclusion of the testimony the court ordered plaintiff purged of contempt and awarded the custody of the child to defendant.

In the case of Alice A. Church against George E. Church, a stipulation was filed by which it is agreed that the custody of the minor child be awarded to the defendant, to be entered at the Santa Clara college at Santa Clara and to remain there till further order of the court.

To rise in the morning with a bad taste in the mouth and no appetite, indicates that the stomach needs strengthening. For this purpose there is nothing better than an occasional dose of Ayer's Pills taken at bed time.

Banks Will Close.

The Fresno banks will remain closed on Friday and Saturday, September 9th and 10th, for Admission day holidays.

To Footpads and Thugs.

In view of the recent hold-ups W. Parker Lyon, the furniture king of Fresno, has disposed of his diamonds, has had the gold filling removed from his teeth and carries a Waterbury watch which came with the suit of clothes he purchased of the Poor Man's Friend.

Noble Bros. are buying all kinds of dried fruits, and will pack raisins this season at the Hedge Row vineyard, Elm avenue.

Nancy Hanks upset all trotting records; so has Truman, Hooker & Co., selling Buggies. Just a few left. Come soon.

THE MAN ABOUT TOWN

Review of the Political Situation.

M'WHIRTER'S MURDER DISCUSSED

An Increase in the Police Force Necessary—Lack of Enthusiasm Among Democrats.

The Democrats have made a very bad start in Fresno county this year, and there are but few among them who do not look forward to the election with much anxiety. In the first place, the Democratic county committee is said to be already in debt to the amount of $1000—a large sum, considering that the campaign has only begun. To pay this and collect enough money to pay the necessary expenses that will be incurred during the remainder of the campaign will require fat-frying on a very extensive scale. Why the fat-frying process has not been begun before this is not certainly known, but it is likely that the confusion resulting from the events of the past week is one of the causes. The Democratic county machine is in bad working order and Chief Engineer Goucher will have much work to do when he returns from the bay.

* * *

It is doubtful, too, that the private contributions to the Democratic campaign fund will be as considerable this year as the last. Some of the most prominent Democrats are dissatisfied with the party management and are not at all in an enthusiastic frame of mind. In fact, it is doubtful that this quality will enter into the Democratic campaign at all this year. The Democratic taxpayers are as dissatisfied with the state of affairs as the Republican, and it will not be an easy matter to conciliate them—if, indeed, the party managers can accomplish this under any circumstances. They cannot forget the new county government act and the outrageous snap primaries for which the county ring was responsible.

* * *

Few will deny that the tragic death of Louie B. McWhirter has resulted in almost irreparable injury to the Democratic party in Fresno county. Justly or unjustly, there are a large number of people who believe he died for his political opinions, which were opposed to those held by the party managers. Until this belief is proved to be positively without foundation, the boss is will remain under a cloud. Of the four theories advanced the "political" is generally conceded the most plausible one, when one considers the circumstances surrounding McWhirter's death. The only really absurd theory is that he committed suicide, yet a determined effort is being made to have this one accepted. Remarkably enough the persistent repitition of this baseless supposition is having some effect, and a number of weak minded individuals have been brought to believe that McWhirter killed himself either to get even with his enemies (!) or to make his wife a wealthy widow!!

* * *

The fear expressed in some quarters that the local authorities are not sufficiently active in hunting down the assassins seems to me somewhat premature. As the officials have not revealed what they have accomplished criticism is impossible. Some pretend to believe that it is not desired that the assassins be caught for fear it should turn out they were actuated by political animosity, which would hurt the party; to which others reply that it would injure the party quite as much if the assassins were not caught, or if it were attempted to ascribe McWhirter's death to his own hand and thus do away with the necessity of following out any other theory. Oddly enough the suicide theory is meeting with most favor among those who disliked the dead lawyer.

* * *

McWhirter was a thorn to the ring element in the Democratic party, and I believe that the result of the election in November will prove that the influence of his work is greater than even some of his friends suppose it to be. He never missed an opportunity to tell of the Democratic ring's outrageous conduct, and the sincere and forcible way in which he stated his facts usually resulted in convincing his hearers. He had a large acquaintance in the country and he was counselled by many of the out of town Democrats, who generally conceded the correctness of his views on the evil management of the party. His death will result in gaining as adherents to the cause he espoused persons who otherwise might have been content to give the ring another chance.

* * *

It seems that a gentleman who had been circulating a petition asking that the police force of this city be increased met with very little success in obtaining signatures, most of those whom he asked to sign refusing on the ground that the force was large enough. If it is admitted that such a police force alone is large enough as can prevent crime then Fresno's is wonderfully small. Far from preventing crime there are numerous cases where those who committed crimes have never been caught. If the people are satisfied with that kind of a police department they will, of course, continue to put up with it, but that does not alter the fact that six policemen are not capable of performing the task of protecting the lives and property of 12,000 people.

* * *

Two of these six conservators of the peace are on duty in the day time and four at night. Most of those on duty at night generally go to the depot when the trains arrive and the remainder of the town has to be looked after by the one or two policemen, as the case may be, who did not go to the depot to assist in hunting tramps from brake beams or engage in other work protective of the interests of the railroad company, which is able, by the way, to pay private watchmen. When there are no more hold-ups, burglaries or murders, or when all footpads, burglars or murderers are caught after the commission of crime we shall have reason to believe that the force is large enough. Perhaps, however, the real reason the people would not sign the petition is because they did not want any Triangle appointees on the force.

* * *

The county school superintendent, in a circular to the various boards of school trustees in this county, says: "We hope teachers and patrons will conspire to secure even better attendance for the coming year." Let us keep conspiracy out of school matters.

* * *

The Home Sweet Home club has leased the corner suite of rooms in the Hughes block, corner of I and Tulare streets. They are being refitted and furnished in elegant style and will prove very pleasant quarters. The club will probably give a house warming.

* * *

The utility of the speaker's stand in the courthouse park could be improved by turning it about and making it face the south. At present it faces the north, and as the wind generally comes from that direction, the speakers are and will be put to much inconvenience. Of course it would be well enough if the wind were a respecter of persons, and only choked off those speakers who uttered force bill and free trade bosh; but it is not, and makes it as uncomfortable for the angelic McKinleyite as for the devilish Cubdenite. Turn the stand around.

* * *

The spiritless manner in which the Democrats opened their campaign in this county and the enthusiasm shown by the Republicans last Saturday evening, form quite a contrast. The Republicans start out united and with a good ticket in the field. The dissensions in the Democratic party and the new ballot law will give the victory to the Republicans if they avail themselves of the opportunities furnished them by their opponents.

JUNIPER.

SUPERIOR COURT NOTES.

Matters Disposed of in Department No. 1 Yesterday.

Liberty Mill ditch vs. J. H. Powell; motion for new trial argued, submitted and denied; plaintiff excepts.

Amanda J. Marceau vs. Traveler's Insurance company; reporter ordered to transcribe testimony, each party to pay half.

Marshall vs. Farmers' bank of Fresno; motion of defendant to strike out part of supplementary complaint granted; plaintiff excepts; demurrer to supplementary complaint argued and submitted.

Grace E. Green vs. L. O. Green; cause transferred to Los Angeles county in accordance with stipulation.

M. Rowan et al. vs. G. W. Fuller; demurrer of defendant submitted without argument, overruled and ten days given to answer.

W. R. Jamison et al. vs. J. M. Hensley, sheriff; judgment for the return of property or its value, $1000, and costs.

NANCY HANKS.

Her Pedigree Set Forth by One Who Knows.

EDITOR REPUBLICAN.—As some conflicting statements have been made regarding the pedigree of Nancy Hanks permit me to say that she is standard bred, both sire and dam being standard. From her dam she inherits the blood of American Star, Edwin Forrest and Brown Pilot, and on her dam's side is related to Mike Wilkes, 2.16¾; Iva Wilkes, 2.22¼, and Roy Wilkes, 2.08¼. Her sire was the great Happy Medium, son of Rysdyk's Hambletonian 10, record 2.32½; Happy Medium's Dam Princess has a record of 2.30, made in 1858. Of the 955 trotters and 120 sires that were the get of old Hambletonian 10, are: Electioneer, 100 trotters; George Wilkes, 68 trotters; Happy Medium, 66 trotters. If that is not good trotting stock, what is it?

O. J. THOAN.

Owing to their mild cure and delicious flavor, we have no difficulty in selling the "Kingan" Hams. They are the best. We have no hesitancy in recommending to the public Reid Bros' White Star Lard.

SEROPIAN BROS.

I. O. O. F.

A dedication social will be given by the Odd Fellows and Rebekahs of Fresno at their new hall in Spinney block, corner Merced and I streets, opposite Pleasanton hotel, Thursday night, September 8, 1892. All Odd Fellows of the county and sojourning Odd Fellows with their families are cordially invited to attend. By order of the committee.

Paradise Bitters will cure any case of Malaria. For sale by L. Burks.

Thomas Yost is prepared to frame pictures in any style you may desire.

Fruit cans, our own make; each one guaranteed, also fruit jars, at Donahoo, Emmons & Co.

For Sale—80 acres Malaga vineyard; $150 per acre; terms easy. W. D. Grady.

Madary's Rolled Barley.

The only thoroughly cleaned rolled barley in the market. Barley cleaned and rolled for $1.50 per ton.

Wagons and carts at cost. Donahoo, Emmons & Co.

Sperry's Best Family flour has led all others for forty years.

Rush Thomas, hydraulic well borer Headquarters, Donahoo, Emmons & Co.

Forced to Auction

MY ENTIRE STOCK

OF

Watches, Diamonds, Jewelry

SILVERWARE, ETC.

My stock is a Clean, Reliable and a Desirable lot of Goods.

No Trash to Offer at Any Price!

YOUR price buys them. This will absolutely close out my business and usher in the place a new man who will merit your trade. No reserve or limit whatever. Fixtures and everything must be sold

In 10 Days

This is no humbug sale. I mean just what I say. Sale begins

September 1st!

And Continues Daily at 2 and 7 p.m. until Entire Stock and Fixtures are Sold.

J. R. JONES

The Jeweler, 1009 I St.

Ladies especially invited to attend Sale.

SUMMER

Coats and Vests

AND

STRAW HATS

AT COST

HART & LEVY

UNDER HUGHES HOTEL - - - FRESNO

COAL OIL

BEST and SAFEST OIL Manufactured.

Give THIS OIL A TRIAL and you will use NO OTHER.

LACES

LACES

Just received by express all the Latest Novelties in Laces, which we are offering at close cash prices.

Black Point d' Irelande
Black Point d' Gen
Black Guipure
Black Spanish
Cream Point d' Irelande
Cream Point d' Gene
Cream Guipure
Cream Spanish

VEILINGS!

Choice range of Veilings at our well known popular prices

The above Laces are now on exhibition in our Show Windows and are the most select ever shown in this city.

W. McCALLUM & CO.

Temple Bar Building,

1937-1939 Mariposa St

C. H. Rieger

(Successor to H. C. Warner.)

Has Just Received a Complete Line of

School Books!

AND SUPPLIES.

RAISINS BOUGHT

FOR CASH

Also All Kinds of Dried Fruits, at the

OLIVET -:- PACKING -:- HOUSE

MALAGA, CAL.

LUMBER

ALL KINDS OF

Mountain Pine Lumber

AT MILL ON PINE RIDGE, OR DELIVERED TO ANY PART OF THE COUNTY.

Address—

MUSICK BROS., Toll House, Fresno County.

Raisin - Goods!

Sweat Paper, Nails,
Drying Paper, Hammers,
P. & B. Paper, Hatchets,
Grape Knives, Box Straps,
Grape Scissors, Box Wire

Sulphur :-: Box Staves for Dryers

We are Selling Off Our Wagons and Carts at Cost. Room Needed for Other Goods.

Donahoo, Emmons & Co

Wholesale and Retail Hardware and Plumbers.

DR PRICE'S Cream Baking Powder.

Used in Millions of Homes—40 Years the Standard.

HAY, FEED AND SEEDS!

Rolled Barley, Bran and Midds at mill rates. Now is the time to stock up for winter.

Hammond & Bates

1034 and 1036 J Street, opp. Grand Central.

CARPET DEP'T

For the Fall Trade we beg to call attention to an extensive importation of

Carpets and House Furnishing Goods

Which are now daily arriving. Goods in this line have ruled low this season. We can therefore quote LOWER PRICES than ever, which in connection with the fine assortment displayed will place us in position to please the most exacting. As usual we carry the best stock of

Lace Curtains, Portieres, Rugs, Linoleum, Oilcloth, Curtain Poles

Window Shades to Order Having full lines of Opaques, Rollers and Fringes, we can make up any size and style at the shortest possible notice.

PAPER HANGINGS AND DECORATIONS.

Hundreds of new and stylish patterns to select from at greatly reduced prices.

Louis Einstein & Co

PIONEER STORE

SOLE AGENTS FOR MAGGIONI FRANCISCO KID GLOVE.

SEE OUR PRICES ON

Watches and Jewelry!

BEFORE YOU PURCHASE

G. NAHER, Watchmaker and Jeweler

Watches and Jewelry Repaired and Warranted

THE STEPHENSON CASE.

Bill to Answer Next Monday for Contempt.

In the superior court yesterday in the case of Birdinia F. Stephenson vs. W. M. Stephenson the mandate directed to defendant to show cause why he should not be punished for contempt was continued till next Monday. The order was made on March 16th last, but the defendant became ill and would not appear in court.

Stephenson is the defendant in a divorce suit and has done his utmost to avoid paying his wife's attorney fees or alimony during the pendency of the suit.

He had been cited once before to answer for contempt for refusing to pay attorney's fees and persisting in his refusal was sent to jail. He swore on the stand that he had no property with which to pay but after spending a day or two in jail found the means and settled the debt.

On March 16th he was ordered to pay plaintiff alimony at the rate of $30 a month from February 13th during pendency of the action. He paid her three months alimony and then three months elapsed without his making any payment. A demand was made for all and he refused to pay any more and he was again cited to answer for contempt of court.

The case will soon be head and will be of considerable interest, the allegations in the complaint being amusing and spicy.

CROP BULLETIN NO. 11.

For the Week Ending Monday, September 5, 1892.

U. S. Department of Agriculture, office of observer, weather bureau, Fresno.

The week has been cloudless, except Thursday, which was partly cloudy. The temperature has been six degrees below the normal, with light dews, which has retarded ripening of the raisins. Picking began today, more to keep the hands occupied. Next week work will be rushed.

The crop, while short on London layers, will be of good quality, with more sugar than last year. The first carload of dried grapes out of California was shipped from Fresno on Friday to Chicago.

As an illustration of the benefits of judicious irrigation, in Tulare county, a piece of land irrigated from an artesian well produced nineteen sacks of barley and seven sacks of wheat per acre, while adjoining land, unirrigated, produced but two sacks.

Only two reports received from correspondents; it is hoped they will not become discouraged because of the monotony of the conditions in our district. Each reporter can learn something of interest in his district each week. This bulletin goes to every state in the Union, and the people are always interested in news from California.

Highest temperature 98, lowest 52, range 46.

J. R. WILLIANS, Observer.

GOOD FRUIT.

The Fresno Article Received With Rapture in England.

At Covent-garden market Messrs. W. N. White & Co. have been selling consignments of fruit from the California colonies. There can no longer be any doubt as to the complete success of the experiment. A very interesting fact told to a Star man by Mr. White is worth remembering. In very many instances the men who are making money by fruit growing in California are the same men who failed to sustain a profitable business of the same character in Kent. Fifteen or twenty years ago the Fresno valley would scarcely grow grass enough to feed sheep. Then a system of irrigation was carried out, with the result that the products of the once desert land were the pick of the world's fruit at Covent-garden during the latest sale. Peaches 12½ in weight, with the bloom on them as though just plucked, pears such as would fill the hot house producer of England with envy, and plums the size of duck eggs, all found quick sale at good prices. "French fruit," said Mr. White, "will not be in it with this stuff, and we can get thousands of tons of it. Fourteen thousand dollars was the offer to one of the growers for his season's crop of pears only."—London Evening Star, August 22d.

JOE MOORE'S EXAMINATION

For a Murderous Assault on Grant Shores.

The examination of Joe Moore, colored, charged with an assault with intent to commit murder, was held before Recorder Laning yesterday afternoon.

The prosecuting witness is Grant Shores, also colored, who alleged that Moore fired at him with a revolver. Shores and Moore became involved in an altercation over a game of cards. Shores went into the street and returned with two bricks, which he threw at Moore. Moore drew his revolver and fired at his assailant. The row occurred in Charles Henry's saloon across the track.

After the prosecution had finished its case the court adjourned until this morning, when the defense will put on witnesses.

THE SUPERVISORS.

Business Transacted by Them Yesterday—Fowler Calaboose.

The board of supervisors met yesterday morning in regular monthly session and did considerable work.

After passing a large number of bills an order was passed providing for the issue of the Panoche school district bonds. There are ten bonds of $200 each. The money will be used for the construction of a school house.

Supervisor Butler reported favorably on the Fowler calaboose and the board accepted it. A warrant of $116 was issued to W. E. Manley, the contractor.

A number of small amounts were transferred from various road districts to other districts.

SCHOOL MATTERS.

The Principal of the Belmont School Resigns.

W. W. Poole, principal of the Belmont school, has resigned from that position to accept a more advantageous one with the Pine Ridge Flume company. He has been bookkeeper the past few months for C. D. Davis at the Benanza mills. A successor has not yet been chosen.

The term of the Kirk school district began yesterday. This is a new district, situated south of the city. The principal is E. G. Selby.

Miss Minnie Maher has been selected to teach the Duke school the coming term.

TONIGHT'S CONCERT.

A Fine Program By the Park Band This Evening.

The following is the program for the Park band concert this evening, Professor R. W. Whitney musical director, and Theodore Reitz business manager:

March, "Helpings" ..... B. Bropesant
Overture, "New York by Electric Light" ..... L. O. DeWitt
"The American Patrol" ..... F. W. Meacham
"My Little Irish Queen," song and dance schottische ..... R. Savin
In recession of the musicians.
Third air "Carice" clarionet solo. E. S. Thornton
Performer E. Dorlis.
Selection, "Urbani" ..... Verdi
By request.
Waltzes, "Sounds From Erin" ..... C. W. Bennett
"The Lime Kiln Club," suite ..... Laurendeau
"The Star Spangled Banner" ..... Francis Scott Key

Pabst Milwaukee beer at the old Palm Garden, opposite Huguez Hotel. *

All straight whiskeys at the Bodega. *

THE MONEY MARKET

Even is Easier and the Prospects Excellent.

"There is a good demand for money," said W. W. Phillips, the banker, yesterday. "It is coming in freely from the fruit crops and it is comparatively easy. This is but the beginning and it will soon begin to flow in faster when the raisin crop shall have been harvested.

"Money is easier in San Francisco and in New York than it has been before and loans are being made on railroad bonds at 2 per cent. There is no money tax on bonds in New York. County, state and school bonds are hardly ever taxed in the east and that is why they are considered a desirable investment at a low rate of interest.

"In California all bonds except government bonds are taxable, but of all the city, county and school bonds issued in this state not more than one-tenth pay any taxes, they being held by investors in other states who sometimes forget to report them to the assessors in their localities."

The state bankers' convention now being held in San Francisco has under consideration the question of taxation on mortgages, and they will endeavor to devise ways and means to induce the legislature, honorably of course, to repeal the mortgage tax by submitting a constitutional amendment to the people. They argue that the borrower has to pay the tax because the banks have to charge sufficient interest to cover the taxes.

A POORHOUSE.

The Supervisors Accept Plans for a Building.

The supervisors at their meeting yesterday examined plans for a county poorhouse.

Among the plans submitted those of Harry Thomas, J. W. Bones and J. M. Laffel were the most meritorious. The board finally chose the plan of Architect Thomas.

The building will be a very neat one and will accommodate seventy-five persons. The cost is not to exceed $6000.

It has not yet been decided where to locate the building. It has been suggested that it be placed on the same plat on which stands the county hospital, but the drainage is very imperfect there and a sight may have to be bought.

A poorhouse has long been needed in the county, and will prove a great convenience. The county is now paying considerable money for the support of indigent persons, and their maintenance on the poor farm will cost less. Besides this it will relieve the county hospital, which contains many persons whose proper place is in a poor house.

If the supervisors find on investigation that there is sufficient money on hand the poorhouse will be built immediately, otherwise there will be some delay.

A REAL ESTATE LIE.

The Delano Courier Defames Central California.

The Delano Courier of September 2nd contains a statement that the vines in Fresno county are diseased. The Kern county real estate liar who paid for the insertion of the article knows that this is not true.

There is no trace of phylloxera or of any other disease in the vineyards of this county, while on the other hand the vineyards of Northern California are being devastated by it. The reason is obvious. Where there is an irrigation system and where the vineyards can be flooded as in Fresno and Kern counties the phylloxera can obtain no foothold.

THE REPUBLICAN is manly enough to say that there is no phylloxera in Kern county. The Delano Courier should be in a better business than the defamation of the soil and products of Central California. It is not an overclean bird that fails to keep its own nest tidy.

STRIKE ON THE FLUME.

The Men Were Dissatisfied With Their Foreman.

A few days ago the carpenters and carriire employed on the Pine Ridge flume struck and quit work on account of dissatisfaction with the foreman. The question of wages had nothing to do with the affair.

The men made their statement at headquarters, the objectionable foreman was discharged and the men returned to work.

Another crew of men, hearing of the successful riddance of the grievances of those who struck, concluded that they too would strike. So the whole drilling gang quit work and made it the condition of their returning that their wages be increased from $40 to $50 a month.

They were offered $45 a month, but they refused this and were thereupon discharged.

FUN AND FASHION.

Salient Features Last Night at the Barton.

It was a foregone conclusion that when Sol Smith Russell, the incomparable, was to appear at the Barton the house would be well filled.

Fresno theater-goers are persons of discernment and are not slow to recognize and patronize real talent. Many of the ladies were in full dress last night, and many ladies were seen who very rarely go to theaters, but they broke the rule in the case of Mr. Russell, whose reputation is as wide as the world.

Of course everybody laughed and kept on laughing. They couldn't help it. Nobody can help laughing when Russell is on the stage.

The star received excellent support, the most meritorious work being done by Charles Canfield, Miss Minnie Ratcliffe, Master Frankie and little Hazel Chapple and Belle Lynn, the soubrette.

Russell's owl song was great. For an encore he sang the quack song which was greeted with bursts of laughter and applause.

"Little Tippett" Coming.

P. J. Kennedy, representing Harrison & Bell's comedians, was in the city yesterday paving the way for his attraction, "Little Tippett," which is now enjoying its third week in San Francisco, where it is playing to the capacity of the theater at every performance. "Little Tippett" is an adaptation from Bisson's famous French farce, "Les Joies de la Paternite." Bisson's works are well known in America, his "Wilkinson's Widows" and "Lottery of Love" having been presented in this country with great success, though none of them have made the phenomenal success of "Little Tippett," which is considered his masterpiece. The press and public of San Francisco speak in the highest terms of the success of Harrison & Bell's company in this comedy, and its three weeks' run in that city are praise enough in itself. It will be presented at the Barton opera house on Monday evening, September 12th.

The Curtis Fruit company of Oleander are now ready to contract for raisins for cash or on the commission plan. Advances made on contracts. Inquire at the packing house, on J W. McLaughlin, 1356 Tulare street, Fresno. *

Easton, September 3, 1892.

We wish to inform the public that the Washington Union High School commences the first week of October.

A. C. BAUER, Teacher.

Extraordinary

Inducements entice excitement. Immense crowds and everything harmonizes at the great slaughter of diamonds, gold and silver watches, solid gold jewelry and full lines of Rodger Bros.' table ware at J. R. Jones' jewelry house, 1039 I street. Special sale for the ladies at 2 o'clock sharp this afternoon and 7:30 this evening. *

PERSONALS.

L. C. Rice is up from Visalia on business.

Father Yager spent yesterday in the city.

J. P. Sargent of Stockton is visiting Fresno.

D. Cosgrave was up from Kingsburg yesterday.

James McCardle was down from the mills yesterday.

J. E. Paddock came down from Pine Ridge yesterday.

Justice Jacobs of Hanford is in the city on business.

James A. Burns of Selma is in the city on legal business.

James H. Ridgway of Wawona was in the city yesterday.

John F. Philbern of Los Angeles is in the city on business.

E. F. Mitchell of Mendota had business in Fresno yesterday.

John Krohn, the Coarse Gold alcade, spent yesterday in Fresno.

S. S. Culver leaves tonight for San Jose and will return Saturday.

O. C. Goodin and wife of Orosi are spending a few days in Fresno.

Miss Mable Jones has returned from a several months' sojourn in Santa Cruz.

H. H. McWilliams of Stockton arrived in the city last evening on business.

O. Newman has returned to Fresno after an absence of several months on the coast.

G. L. Johnson, the Easton merchant, was doing a rushing business in the city yesterday.

L. A. Spencer has returned from Pine Ridge and the big trees after an absence of ten days.

Ex-Congressman James H. Budd of Stockton arrived this morning and registered at the Hughes.

Architect Ourlett came down from San Francisco yesterday to examine the work on the courthouse additions.

Miss Maud Pierce, daughter of C. S. Pierce, left yesterday for Palo Alto, where she will enter the Stanford university.

Mrs. J. F. McDonald has returned to Fresno after a vacation of two months. Her daughter Maud left this morning for a six months' outing on the coast.

Mr. and Mrs. Jerry Ryan, accompanied by their two daughters, Josie and Katie, left yesterday for Sacramento to visit the state fair. The Misses Ryan will proceed from the capital city to Woodland to resume their studies.

LOCAL BREVITIES.

Shelbyville lots are still in demand at $2 each. All weather seems good for gudgeon catching.

D. T. Fowler will deliver a lecture on the character and purpose of the Farmer's Alliance, at Scandinavian school house on Thursday, September 8th at 8 p.m.

Rev. H. G. DeWitt and family, who have been spending the heated term in Oakland, will return this week. The doctor will occupy the pulpit next Sunday morning and evening.

A. J. Brooks brought to THE REPUBLICAN office yesterday several fine bunches of Muscat grapes from his 3-year old vineyard near Fowler. The berries and the bunches are unusually large.

Dr. William Ellery Briggs, the Sacramento oculist, has returned from an extended visit to the eye, ear and throat hospitals of Vienna, Berlin, Paris and London.

The Scandinavians in Washington colony should all come out to hear Rev. K. Wallgren of Los Angeles, who will preach at the Public hall Thursday evening at 7:30 o'clock.

Those county officials having office on the south side of the court house will soon be in Cimmerian darkness and will have to use an artificial illuminant, the addition to the court house shutting out the daylight. Gas had to be used in the school superintendent's office yesterday.

Chris Evans and John Sontag will probably be in Visalia on Admission Day for a little wholesome amusement. They haven't had much fun of late and will not fail to take advantage of the Admission Day celebration.

Captain M. J. Byrnes, N. G. C., was up from Visalia yesterday making arrangements for the transportation of companies C and F of this city to Visalia. The local companies will take part in the Admission Day celebration in Visalia.

Richard Hutchinson was arrested yesterday for disturbing the peace. He was drunk, and made the air blue with red profanity. Dick pleaded guilty, and will be sentenced by Justice Prince today at 1:30 p.m.

George C. Duncan began suit in the superior court yesterday to foreclose lien against C. H. Hewn et al. The amount sought to be recovered is $232, the value of labor done by W. C. Fry and Andrew Rader for the defendants. Rader and Fry assigned their claims to the plaintiff.

The case against J. F. Warren, Jesus Lopez and Charles Galindo, charged with driving cattle faster than at a walk across the county bridge at Firebaugh, was dismissed by Justice Prince yesterday, on motion of the district attorney. The prosecuting witness failing to appear.

Miles Wallace is said to have caught a Tartar when he tackled Professor King in Sanger last Saturday evening. The professor wiped the floor with him, metaphorically speaking. Wallace will not get over his surprise for many a day. King is one of the best political speakers in the state and completely overshadowed Wallace.

In all that goes to strengthen and build up the system weakened by disease and pain, Ayer's Sarsaparilla is the superior medicine. It neutralizes the poisons left in the system after diphtheria and scarlet fever, and restores the debilitated patient to perfect health and vigor.

AT OLEANDER.

One of the Most Successful Republican Meetings Last Night.

There was a rousing Republican meeting last night in the packing house in Oleander. More than 300 persons were present.

There was music by a string band for the dance, singing by the Republican colored quartet, and ice cream and other refreshments.

H. Z. Austin and Frank H. Short made the addresses of the evening, and their remarks evidently created a deep impression. It was one of the most successful meetings of the campaign. The beneficial influence of the McKinley tariff upon the products of Fresno county was brought home to the meeting and the points were liberally applauded.

A Million Friends.

A friend in need is a friend indeed, and not less than one million people have found just such a friend in Dr. King's New Discovery for Consumption, Coughs and Colds. If you have never used this Great Cough Medicine, one trial will convince you that it has wonderful curative powers in all diseases of Throat, Chest and Lungs. Each bottle is guaranteed to do all that is claimed or money will be refunded at Webster Bros.'s City drug store, corner K and Mariposa streets. Large bottles 50c and $1.

Deserving Praise.

We desire to say to our citizens that for years we have been selling Dr. King's New Discovery for Consumption, Dr. King's New Life Pills, Bucklen's Arnica Salve and Electric Bitters, and have never handled remedies that sell as well, or that have given such universal satisfaction. We do not hesitate to guarantee them every time, and we stand ready to refund the purchase price, if satisfactory results do not follow their use. These remedies have won their great popularity purely on their merits. Webster Bros., Druggists.

Look Out

For the announcement of the Opening of our

Dry Goods Department

Which will be published shortly.

Poor Man's Friend

1027, 1029 and 1031 I St.

SCHACHT, LEMCKE & STEINER

Successors to Geo. W. Meade & Co., Old Cannery Building, Fresno.

Are in the Market for the Purchase of Dried Peaches

And All Kinds of Dried Fruit, and Raisins in the Sweat Box.

Riese Brothers WHITE LABOR CIGAR FACTORY

WHOLESALE AND RETAIL.

1048 I Street, near Mariposa, Fresno.

MANUFACTURERS OF FINEST DOMESTIC AND HAVANA CIGARS. IMPORTED KEY West and Domestic Cigars. Tobacco, Pipes and Smokers' Articles in great variety.

☞ Best 5c and 10c Cigar in Fresno.

WANTED—HELP.

WANTED—MAN WITH 2-HORSE TEAM TO haul 100 acres of alfalfa hay up to the press. For particulars apply to JOHN W. MARTIN, Fisher's Ville addition, or address Box 1567. 80tf

WANTED—A BRIGHT BOY ABOUT 15 years old, willing to work and learn, for a leading grocery; references required. Apply to F. S., this office. 11

WANTED—A GIRL TO ASSIST IN HOUSEwork and care of children. Apply at 1024 M street. 8tf241

WANTED—100 GRAPE-PICKERS. APPLY AT BUTLER'S vineyard. 4pd7

WANTED—A GIRL TO DO GENERAL housework. Apply at corner of O and Tuolumne streets. 8tf

WANTED — HELP FURNISHED; ALSO theses requiring work to call at EUREKA Employment Bureau, 1120 Mariposa st. I. GLEVY

BOYS OR MEN TO PICK YOUR GRAPES furnished at once by C. H. HANSEN & CO., 110 Geary street, San Francisco, Cal. 6tf31

WANTED—SITUATIONS

WANTED—THOSE IN NEED OF TRAYS TO call on G. F. ABBOTT and examine his before purchasing. 2026 Mariposa st out 8pd28

WANTED—MAN AND WIFE WANT SITUation on a ranch; woman good cook; man understands all kinds of vineyard work. Address JOHN, this office. 8pd28

WANTED—SITUATION BY YOUNG LADY stenographer and type writer, in law office or with business or packing house; type writing done at home. 1019 I street 8pd29

WANTED—MISCELLANEOUS.

WANTED—FOUR YOUNG MEN TO BOARD at Adams house, corner of N and Stanislaus sts.; rates $4 per week. Address U. S. ADAMS, at B. T. Scott's grocery. 8pd

WANTED—EVERYBODY TO KNOW THAT I have removed my Sewing Machine office to Kohler & Chase's music store, 1016 I street, opposite the Grand Central hotel. HARRY BARTON, Agent for the New Home and Wheeler & Wilson No. 9.

WANTED — FIVE OR TEN THOUSAND raisin trays; good cash rent will be paid. Address A. J. BROOKS, P. O. Box ONE, Fresno. au31tf

WANTED—TEAMS; PAY IN LAND. APPLY MANNING & McMILLEN, 1011 J st. my31

FOR RENT—HOUSES ROOMS ETC

FOR RENT—3 ROOMS, HARD FINISHED; for light housekeeping; on R st., between Fresno and Mariposa. 8tf29

FOR RENT—ONE 5 ROOM HOUSE; ALSO A suit of rooms furnished for housekeeping. Inquire at 1056 L st.

FOR RENT—THE HOUSE KNOWN AS THE Home Sweet Home club house, on I street; furniture for rent or sale. Apply to SAM G. HUTCHINGS, 1041 J street. 8tf16

FOR RENT—2 PLEASANT ROOMS FOR gentlemen. Apply at 1161 J st. au27tf

FOR RENT—TWO ROOMS SUITABLE FOR housekeeping; first floor; central location. Apply at 1011 J st. Jy12tf

FOR RENT — ARCADE HOTEL, J AND Stanislaus sts.; paying well; good chance. N. TORZI. au13tf

FOR RENT—WITH OR WITHOUT BOARD; 1 large comfortable room at 1105 M st., corner Fresno; also tenement of 5 rooms or more at 2115 Fresno. 8tf

FOR RENT—DESK ROOM, MOST CENTRAL location in Iowa. Apply 1111 J st. Jy31tf

FOR RENT—ADVERTISING SPACE IN THE "want" columns of THE REPUBLICAN. It costs but little and is most productive of results. Everybody reads these columns.

ESTRAYED.

ESTRAYED—A BAY MARE, BRANDED P on left hip; has a bay sprinkled with gray) horse colt about 3 months old; also a black mare colt with white spot in forehead, west with the above. Please leave information at Hudson's Blanchard avenue k cars. 8tf 8

ESTRAYED OR STOLEN—FROM K STREET front of Court House Park, a gray horse hitched to cart. Liberal reward for return to W. J. WILLIAMS, Mariposa street. 8pd31

ESTRAYED—RAN AWAY FROM CHINAtown, Friday night, a bay horse, branded Hd on hip and had one ear cut; had harness on. Finder please return horse to HUSTON KRUSE at Barnes vineyard, north of Barton estate. 413*

ESTRAYED—TWO MULES BROKE FROM T. L. Brown's place, three miles north of Caruthers, on Wednesday night; both had scissors brand on hip; had on halters. Finder please notify T. L. BROWN, Caruthers. 8tf31*

LOST.

LOST — IN THE BUSINESS PORTION OF Fresno, a black pocket diary. Finder please return to this office. 8tf41

LOST—A SMALL GOLD NECKLACE, WITH charm. Leave at Fresno Agricultural Works and receive reward. 8pd31*

MISCELLANEOUS.

MRS. D. G. PHELPS, MIDWIFE, 803 M ST. 8pd41

WANTED—ALL PEOPLE TO KNOW THAT the expenditure of a few cents in the "want" columns of THE REPUBLICAN will rent or sell your house, lot, vineyard, or stock

STOCKMEN ATTENTION — JOHN KLEIN, practical hatter, 1329 San Pablo avenue, Oakland, Cal. Will clean, dye, refitted and return your hats equal to new. Satisfaction guaranteed. Orders by mail or express receive prompt attention. 1y 7-11

TAKEN UP.

TAKEN UP—ON FRIDAY NIGHT, A BAY horse, white left hind foot, branded Hfm on left hip; new single harness. Owner can have same by paying charges and advertising. J. H. MORRISON, corner Mono and I sts. 8tf187

TAKEN UP—CAME TO MY PLACE ON Cherry avenue, Central California colony, one bay mare with a new halter and a long rope; no brand; one white foot, white in the breast and left front leg cut with barbed wire. Owner call, prove property, pay charges and for this advertisement. GEORGE STUDOR. aug29tf

TAKEN UP—A roan HORSE WITH BALD face, branded J S; had part of harness on. Owner may procure same by calling at this office and paying charges. aug27

FOR SALE—REAL ESTATE.

FOR SALE—A BARGAIN—ONLY 60 MILES from Fresno city and 36 miles from Lemoore; farm consists of 140 acres, fenced with hounds; about 80 acres cleared; balance timber; 2 dwelling houses of 8 rooms; 2 large barns, outhouses complete; 3000 fruit trees, 1000 vines of different sorts; Jersey cows, horses, wagons and farming implements of all kinds; on Yosemite stage line and within 16 miles of Big Trees. For further particulars address MR. and MRS. F. W. LANGE, 318 Chester st., Oakland, Cal. au31tf6

FOR SALE — EASY PAYMENTS — COTTAGE and 2 lots south L st., near packing house; will take horse, buggy or both as first payment; balance 10 monthly payments. Address W. W. HUTCHINSON, Fowler, or P. L. MOORE at Baxter stables. au27tf

FOR SALE—A FINE SUBURBAN HOME; 5 acres in choice fruit; full bearing; 5 acres raisins; good house; terms easy. Apply to J. W. REESE or real estate agents.

FOR SALE—160 ACRES OF CHOICE LAND in 2 miles from Sanger, at $30 per acre; easy terms. Apply to or address W. G. URIDGE, 1151 J st., Fresno. 6pd

FOR SALE—A BARGAIN—HOUSE 6 ROOMS with 4 lots; will sell 2 lots without house; fine lawn and shrubbery. Inquire cor. Tuolumne and Q sts. 8pd27

FOR SALE—MISCELLANEOUS.

FOR SALE CHEAP—A PAIR OF AUSTRALian setter pups. A. SORENSEN, Walnut avenue, ½ miles out.

FOR SALE—100 CORDS 4 FOOT WOOD. Apply at WENER'S 1 street stores. 8pd36

FOR SALE—CHEAP FOR CASH OR ON INstallment—new upright piano. Party going away. Address PIANO, this office 8pd37

FOR SALE—HORSE, HARNESS AND PHAETON—cheap for cash or on the installment plan. A. O. QUIMBY, 1031 E street. 8tf24

FOR SALE—ONE OF THE BEST SALOONS in Fresno at a bargain; owner leaving on account of sickness. Inquire at this office. au31tf

WANTED—TO HIRE 4000 OR 5000 TRAYS for the season. Apply P. C. COWLAND, Fowler. au23tf

FOR SALE—AT A BARGAIN—2 JACKS, ONE 6 years old, 16½ hands high, weighing 1230 pounds; black with white points; sure foal getter; one 2 years old, foal of large one, also horses, mares and mules. L. C. HOLLEY, Fowler. au17tm*

FOR SALE—CHEAP—50,000 feet of different size pipe guaranteed to stand high pressure; complete with screw couplings. Fly R. P. CO. Brick Kiln, north of depot. Address W. CHAPIN, Sacramento.

FOR SALE OR HIRE—CAMPING WAGON. Inquire at B. T. SCOTT'S grocery. Jy23tf

FOR SALE—COUNTY RIGHT OF THE BEST paying patent ever introduced in the county; for sale on liberal and easy terms; will take horses or cattle or approved note for payment. Call at 1055 I st., for full particulars, or address box 421, Fresno. Jy19tf

FOR SALE—COMBINED HARVESTER; GOOD order; price $300. W. D. GRADY. my20tf

FOR SALE—ONE FIRST GRADE COLUMBUS cut and carry away almost new; can be seen at J. C. Herrington's harness shop, Mariposa st. 8tf

FOUND.

FOUND — PAIR GOLD RIMMED SPECTACLES. Apply at this office. 8pd31

Bids Wanted.

THE BAR PRIVILEGES OF THE GRAND Stand during the Fresno Fair to be held Sept. 26th to Oct. 1st, 1892 inclusive, will be let to the highest bidder, at the meeting of the Board of Directors, on Saturday, September 17th, 1892.

Sealed bids for the same will be received up to that date, addressed to G. L. Walker.

DR. LEWIS LEACH, President.
JOHN REICHMAN, Secretary.

YOUR MONEY Should Obtain —FOR YOU— **The BEST Goods in the Market**

We Claim to Make the BEST—

Harnesses and Saddles!

C. A. KRAMER

1036 Mariposa Street - Fresno, Cal

DR. J. C. COOPER,

DENTIST.

A SPECIALTY OF

CROWN and BRIDGE WORK

All work in the art of dentistry performed in a first-class style.

Teeth Extracted Without Pain.

Charges reasonable.

OFFICE HOURS—From 8 to 12 m. and from 1 to 5 p.m. Office Bradley Block, Mariposa St. Fresno, Cal.

Notice of Assessment.

COLLINS CANAL CO., FRESNO, FRESNO Co., Cal., September 5, 1892—Notice is hereby given that at a meeting of the directors held on the 5th day of September, 1892, an assessment of $1 per share was levied on the capital stock of the corporation, payable immediately to the Secretary at his office, 1132 I street, Fresno. Any stock upon which this assessment shall remain unpaid on the 8th day of October, 1892, will be delinquent and advertised for sale at public auction; and unless payment is made before will be sold on the 22nd day of October, 1892, to pay the delinquent assessment, together with costs of advertising and expenses of sale.

ALEX. GORDON, Secretary.

Notice to the Public.

MY WIFE, BRUNIE JOHNSON, HAVING left my bed and board, I hereby notify the public that I will not be responsible for any bills contracted by her. F. L. JOHNSON.

Pollasky, September 2, 1892.

Attention, Beer Drinkers.

The Old Palm Garden is the only place in Fresno you can secure eastern and the celebrated Pabst Milwaukee beer. Fresh Frankfurters every day. *

Protection - Reciprocity

REPUBLICAN + + + RALLY

—AT—

FOWLER

Thursday Night, Sept. 8th

Dr. Chester Rowell

And other Speakers will Address the Meeting on National and Local Questions.

The Colored Jubilee Singers will render Plantation Melodies, and there will be entertainment for old and young. Come out and see "The People."

Protection - Reciprocity

REPUBLICAN + + + RALLY!

—AT—

SELMA

Saturday Night, Sept. 10th

Frank H. Short

And Other Speakers will Address the People on National and Local Issues.

Band Music, Colored Jubilee Singers and an evening's entertainment for everybody. Come out and hear the truth.

BARTON OPERA HOUSE—
Geo. F. Mothersole, Lessee and Manager

Tuesday, September 13

"A Strong, Natural, Wholesome, Human Play"

is what ROBT. G. INGERSOLL says of William Hawthorne's Great Spectacular Naval drama,

THE Ensign

Which created a furor in all the large eastern cities last season, and was pronounced by the Critics the most creditable American play Produced in years. It is admitted by naval experts to be the only absolutely perfect Representation of man-o'-war life ever placed Upon the stage, and it has received the Unqualified indorsement of Commodore Ramsay, Commander Sebley and many other prominent Navy officials. It is a grand and inspiring scenic Novelty, presenting a story of absorbing interest, And presented by a company of unusual Strength. Given under the direction of JACOB LITT and THOMAS H. DAVIS.

Four Great Original and Realistic Naval Pictures.

Double deck scene of U. S. Frigate San Jacinto. View of the harbor of Havana by moonlight President's room in White House. Spar deck of a United States man-of-war.

STANDARD POPULAR PRICES.

25c—50c—75c—$1.

OSCAR GREENEBAUM

Wholesale Liquor Dealer

1154 J STREET

Opposite Postoffice.

The Terrace Sausalito

Open the Year Round.

This hotel situated, on a high bluff overlooking the bay, is the nearest first class resort to San Francisco; time 25 minutes. Fine fishing, boating, bathing. Cool breezes; no mosquitoes.

C. A. HUBBARD, Manager.

Union Ice Co

— Wholesale and Retail Dealers in —

NATURAL

ICE

Delivered to families in any part of the city at **ONE Cent per Pound.**

A. R. COMFORT Agent.

Telephone 24 | Depot and office, 10 n and
P. O. Box 1034 | Railroad Reservation.

BARGAINS IN LAND

Offered by Chittenden, Cole, Sharp & Gordon.

240 acres in San Joaquin River bottom, 2½ miles from the village of Herndon, 9 miles from Fresno; nearly the whole of said tract available of cultivation; has $1000 worth of wood for fuel; 90 acres now in wheat, balance suitable for corn or vegetable gardening, or the whole tract suitable for fruits or vine yards; land is all fenced and cross fenced. House of 3 rooms, and out buildings. The place in case of sale includes 24 head of cattle, 11 head of horses, 1 header, 2 wagons, 2 gang plows and other implements. Price $9000.

40 acres 2 miles east of Butler station; improvements consist of 4 room house, barn, 10 acres 1-year-old vineyard, 8 acres alfalfa; price $4200.

20 acres in Temperance colony, improved to vineyard 2 years old; price $1000.

60 acres of No. 1 land, 2 miles west of Fowler, all improved; 43 acres of muscat vines, 25 acres of 4 years old, 5 acres 2 years old and 13 acres 1-year-old, 5 acres of No. 1 alfalfa, and the remainder in family orchard; strawberries, blackberries, vegetable garden and house lot; 2-inch water pipe laid from the tank to the barrics and vegetable garden. The buildings consist of a good rustic house, lathed and plastered and nicely papered, 4 large rooms and large pantry and bath, house newly painted, outside blinds, porch all around the house; 3 large stationery washtubs; water piped into house and canal; separate house for female help, also one for male help; a large adobe with carriage house in one side; workshop 16x28, a large barn 44x52; good chicken house and woodshed; a granary separate; a fine windmill and galvanized iron tank 75,000 gallon capacity. All of the above is in first-class condition. This also includes dining room and kitchen furniture, good new stove, all cooking utensils, dishes, etc.; also dining room, hall, parlor and bedroom carpets; sewing machine; the furniture of 2 outside houses; all the farming tools, consisting of plows, harrows, cultivator, nearly new 2-horse Portsmouth scraper and all tools necessary for vineyard work. Good farm wagon, double work harness, good mowing machine and horse rake; 2500 large size trays now in 1891, 105 sweat boxes. Hay in barn, 1 mare 8 years old and mule colt; 1 thoroughbred Holstein cow 8 years old, hogs and poultry. A bargain.

160 acre stock ranch near Caruthers Station, improvements consist of good dwelling, 6 rooms, barn, windmill, all fenced and cross fenced. 20 acres, water right for the whole tract; a bargain. Price $30 per acre; terms easy.

40 acres in Fruit Vale estate, 7 miles west of Fresno city, all set to raisin vineyard 4 years old; good 4-roomed house, barn and out buildings.

640 acres No. 1 land 1 mile from the town of Clovis and S. J. V. R. R.; price $35 per acre; a bargain; land lays almost level.

Watch This Space

AND BE SURPRISED

SATURDAY, SEPT. 10.

Alexander & Goodman

MECHANICS' STORE.

GOTH & CO.

NEW FIRM

Dealers in—

Agricultural Implements, Hardwood and Coal

Just received one carload of Buggies, Surries, Carts, Spring Wagons, etc. Prices lower than ever. Do not forget to look at our stock before buying.

Front St., Opp Southern Pacific Freight Depot

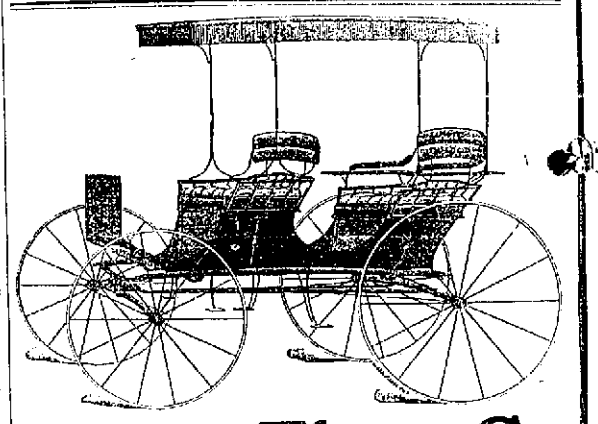

Down They Go

— Our Elegant Stock of—

BUGGIES

Phatons, Surreys and Carriages

Will be sold at **CUT PRICES** from this date until October 1, 1892. Our stock consists of the finest and most complete line of vehicles in the San Joaquin Valley. We mean what we say. Call and examine our stock.

FRESNO AGRICULTURAL WORKS

Cor. Tulare and L Sts. Fresno, Cal

Bring Your Baby

— TO —

Mrs. L. S. Burt's Gallery

J St., Opposite Barton Opera House.

JOHN WIELAND

Fredericksburg

AND CHICAGO BREWING COMPANIES

JOSEPH HUBER - - Manager

FRESNO DEPOT.

OFFICE, 1722 & 1724 KERN STREET

Telephone No. 63. P. O. Box 1476.

All orders for BEER, ALE and PORTER delivered free of charge to any part of the city. Families promptly supplied with Ice Cold Bottled Beer

Ratto's Rotisserie!

I St., opposite Hughes Hotel.

SPECIALTY—Hot or Cold Lunches with small bottle of Beer or Wine for 25 Cents.

NO CHINESE HELP.

FRESNO FOUNDRY

And Machine Shops

Corner I and Mono Streets - - - - Fresno

Carriage and Wagon Building, Agricultural Implements Made and Repaired—General Blacksmithing—Horseshoeing Guaranteed—Machine Shop Under Competent Machinists.

SPECIALTY

R. B. Johnson's own make of guaranteed Pruning Shears.

R. B. Johnson

I AND MONO STREETS.

A. ESTABROOKS. R. B. JOHNSON.

Mechanics' Planing Mill

JOHNSON & EASTABROOKS, Proprietors

Mouldings, Brackets, Doors, Sash, Blinds, Screens, Frames.

ALL KINDS OF MILLWORK DONE.

Barley Rolled at $1.50 per Ton.

Telephone 127. Box. Front and Mono

Packard Bros.

DRAYMEN.

All Orders Promptly Attended To.

DRINK BARTLETT SPRING

MINERAL WATER

THE HEALTH GIVING DRINK

HALL & WITTEN

FRESNO UNDERTAKING PARLORS

1027 J St., Next to Expositor Building.

Telephone 123

DROP IT If in any business not paying you drop it and try an improved Petaluma Incubator.

MORE MONEY

is made in Incubators than in any other business in the capital invested. A beautiful illustrated Catalogue of Incubators, Brooders and all kinds of Poultry Fixtings Free.

Agents for Mann's Bone Cutter Necessity Clover Cutter and everything required by poultry raisers.

Petaluma Incubator Co., Petaluma, Cal

CUT IN PRICES!

TO MEET THE DULL TIMES.

F. H. SINCLAIR

Who has the Oldest Established Shoe Store in Fresno, will from this date Sole and Heel Men's Shoes for One Dollar.

Men's Soling ..... 75 Cents
Ladies' Soling ..... 50 Cents

And all other work equally as cheap. Hand sewed work a specialty. Workmanship guaranteed and the best material used. Your shoes repaired while you wait. Note the address,

The People's Shoe Shop

Next Hughes Hotel, Fresno.

A. M. CLARK

Notary Public and Conveyancer.

Will give special attention to drawing all kinds of instruments, transferring property, taking acknowledgments, affidavits, etc.

Will also collect rents and do a general agency business at non-residents; also place fire insurance in the most responsible companies.

Office—Room No 2 over Fresno Loan and Savings Bank Corner Q. P. O. box 855. Removed to Expositor Building.

CARRIAGE TRIMMING

— AT —

C. A. SCHWEIZERS'

935 I